

01-00-053-000

#18448

#18635

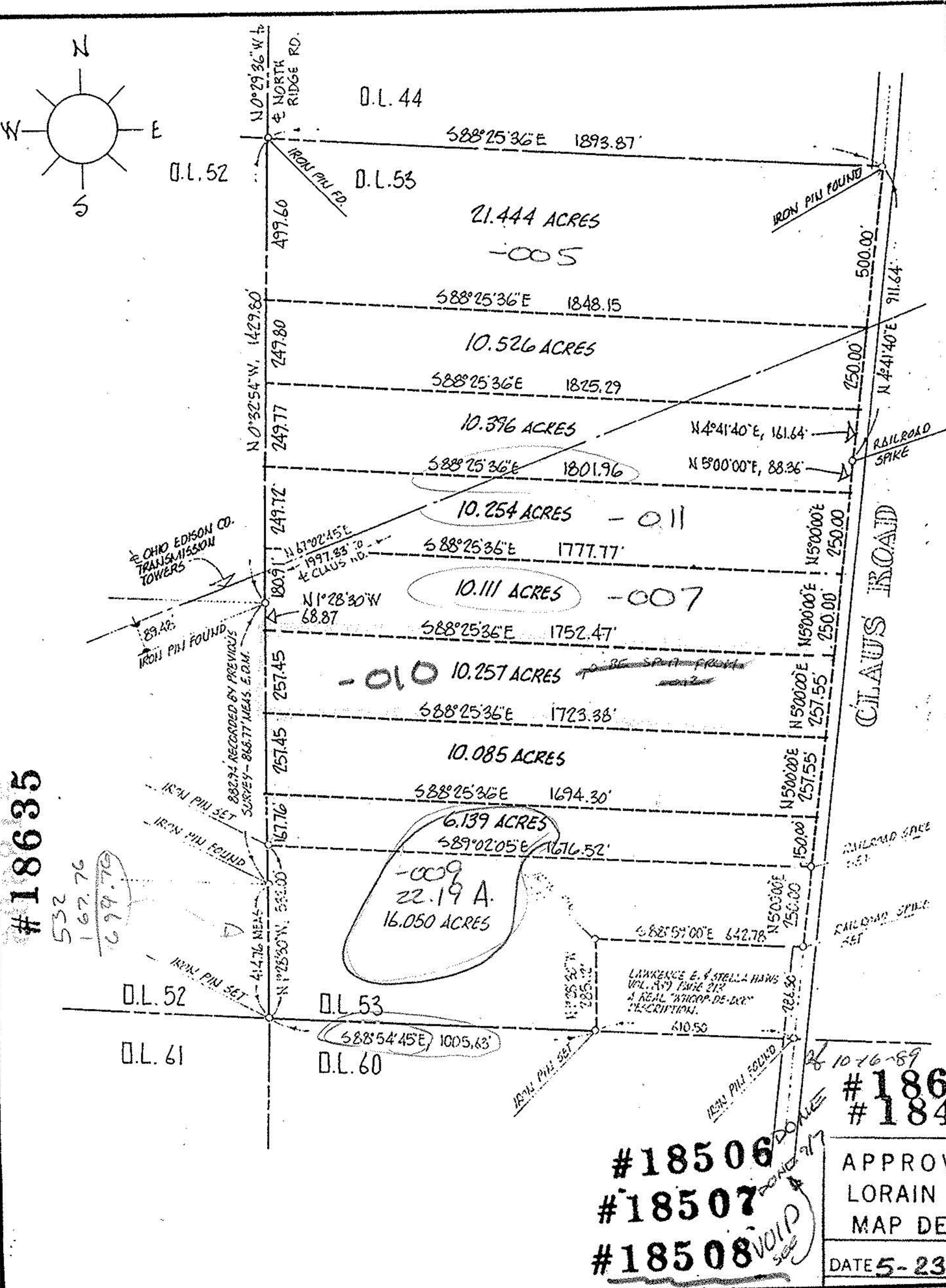
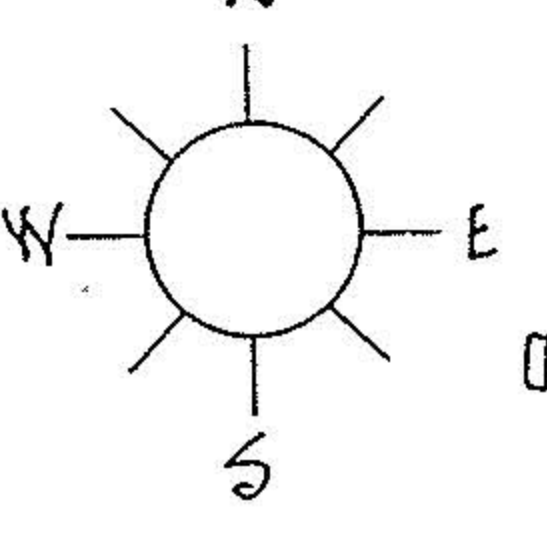

ACREAGE: _____

DATE _____

DRAWN _____

SCALE 1" = _____ ft.



PREPARED FOR _____

MICHAEL G. HURA registered surveyor
12706 MASON ROAD, VERMILION, OHIO [216] 965-4040

PARCEL SPLIT APPROVAL

SUBLOT _____ OF _____

Volume _____ Page _____ of PLATS

PART OF O.L. _____ TRACT _____ SECTION _____ OF _____

TOWNSHIP _____ CO., OHIO

Perm. Parcel No _____ Ref. deed: _____

#18506

#18507

#18508

#18612

APPROVED

LORAIN CO.

MAP DEPT.

DATE 5-23-89

PAGE 1-K

BY [Signature]

VOID AFTER # 18448

01-00-053-000-005-011

007
009
010

167.76
532
699.76