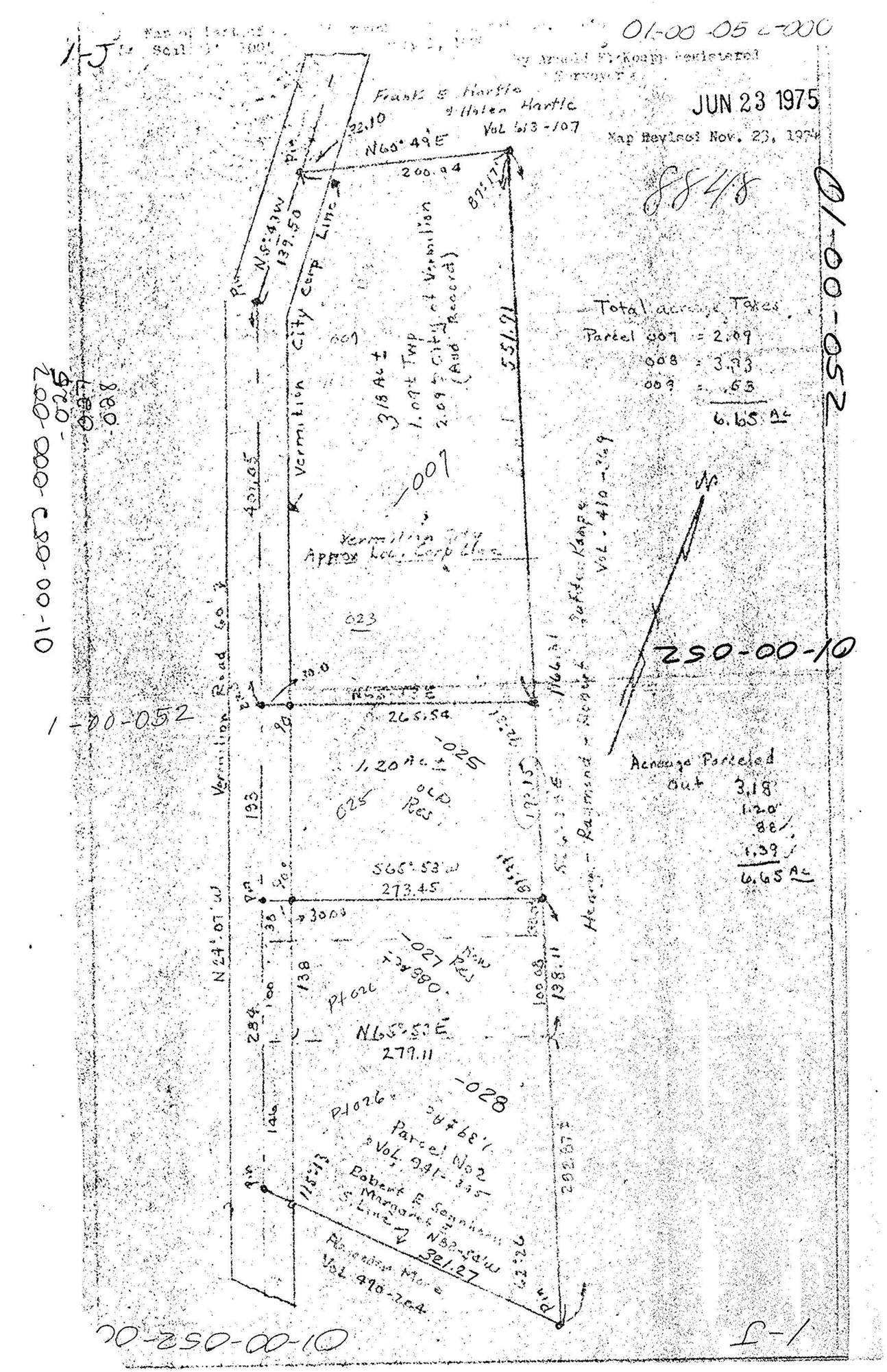
01-00-052-000
1-J
Scale 1" 100'
By Arnold F. Koepp Registered Surveyor
JUN 23 1975
Map Revised Nov. 23, 1974
8848
Frank E Hartle & Helen Hartle Vol 613-107
N60°49'E
200.04
N5°43'W
139.50
Vermilion City Corp Line
318 Ac ±
1.09± Twp
2.09± City of Vermilion (Aud Record)
551.91
Total acreage Taxes
Parcel 007 = 2.09
008 = 3.93
009 = .63
6.65 Ac
250-00-10
Vermilion City Approx Loc. Corp Line
Vermilion Road 60'
Henry - Raymond - Robert Oufden Kampe Vol. 410-369
N65°53'E
265.54
1.20 Ac ±
OLD Res
S65°53'W
273.45
N24°07'W
N65°53'E
279.11
Parcel No 2 Vol. 941-395
Robert E Sannheim Margaret E S. Line
N88°54'W
321.27
Alexander More Vol. 490-204
Acreage Parceled Out 3.18
1.20
.88
1.39
6.65 Ac
01-00-052
1-J

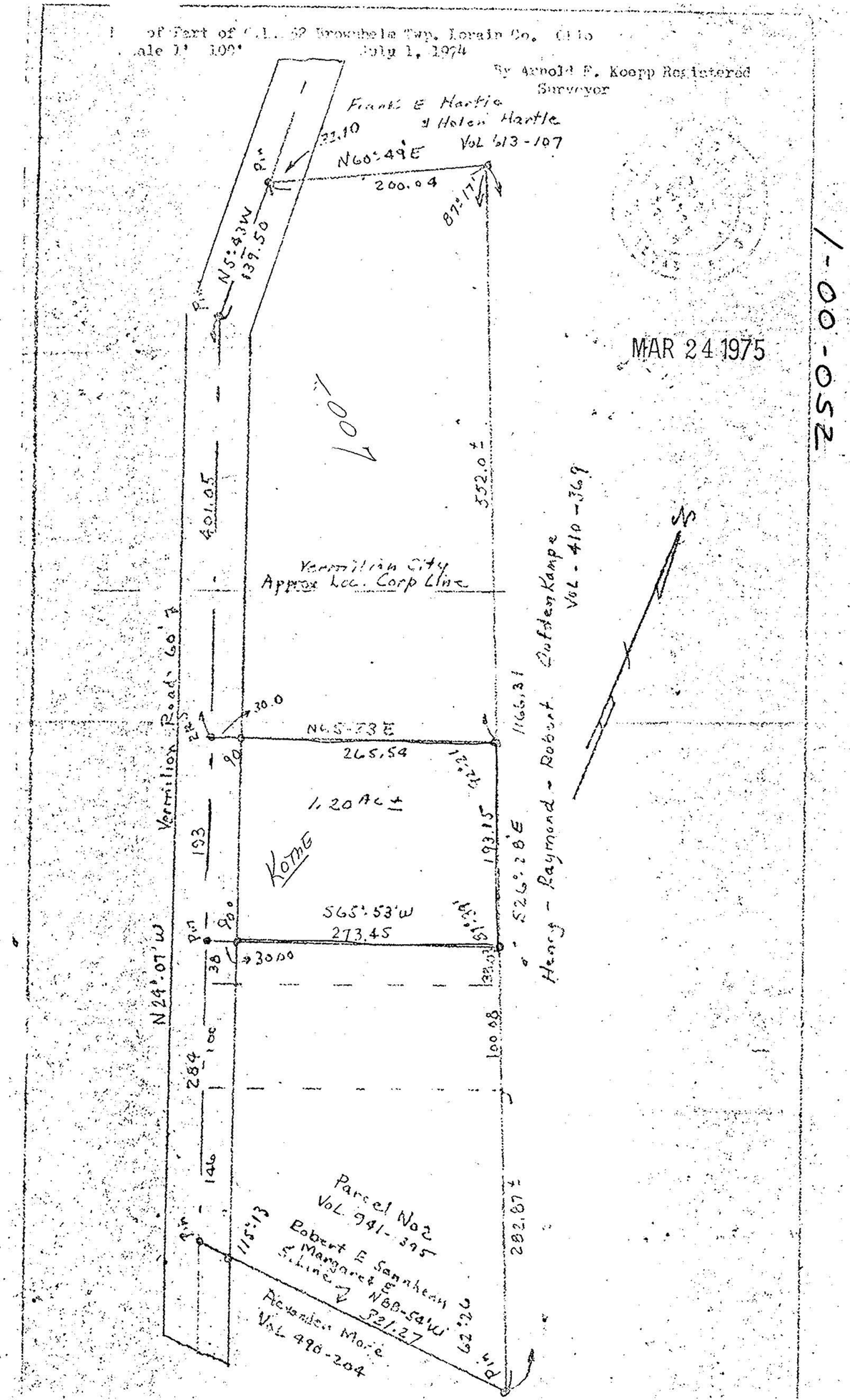
of Part of C.L. 52 Brownhelm Twp. Lorain Co. Ohio
Scale 1" 100'
July 1, 1974
By Arnold F. Koepp Registered Surveyor
MAR 24 1975
Frank E Hartle & Helen Hartle Vol 613-107
N60°49'E
200.04
N5°43'W
139.50
552.0±
Vermilion City Approx Loc. Corp Line
Vermilion Road 60'
Henry - Raymond - Robert Oufden Kampe Vol. 410-369
N65°53'E
265.54
1.20 Ac ±
KOTHE
S65°53'W
273.45
N24°07'W
Parcel No 2 Vol. 941-395
Robert E Sannheim Margaret E S. Line
N88°54'W
321.27
Alexander More Vol. 490-204
1-00-052