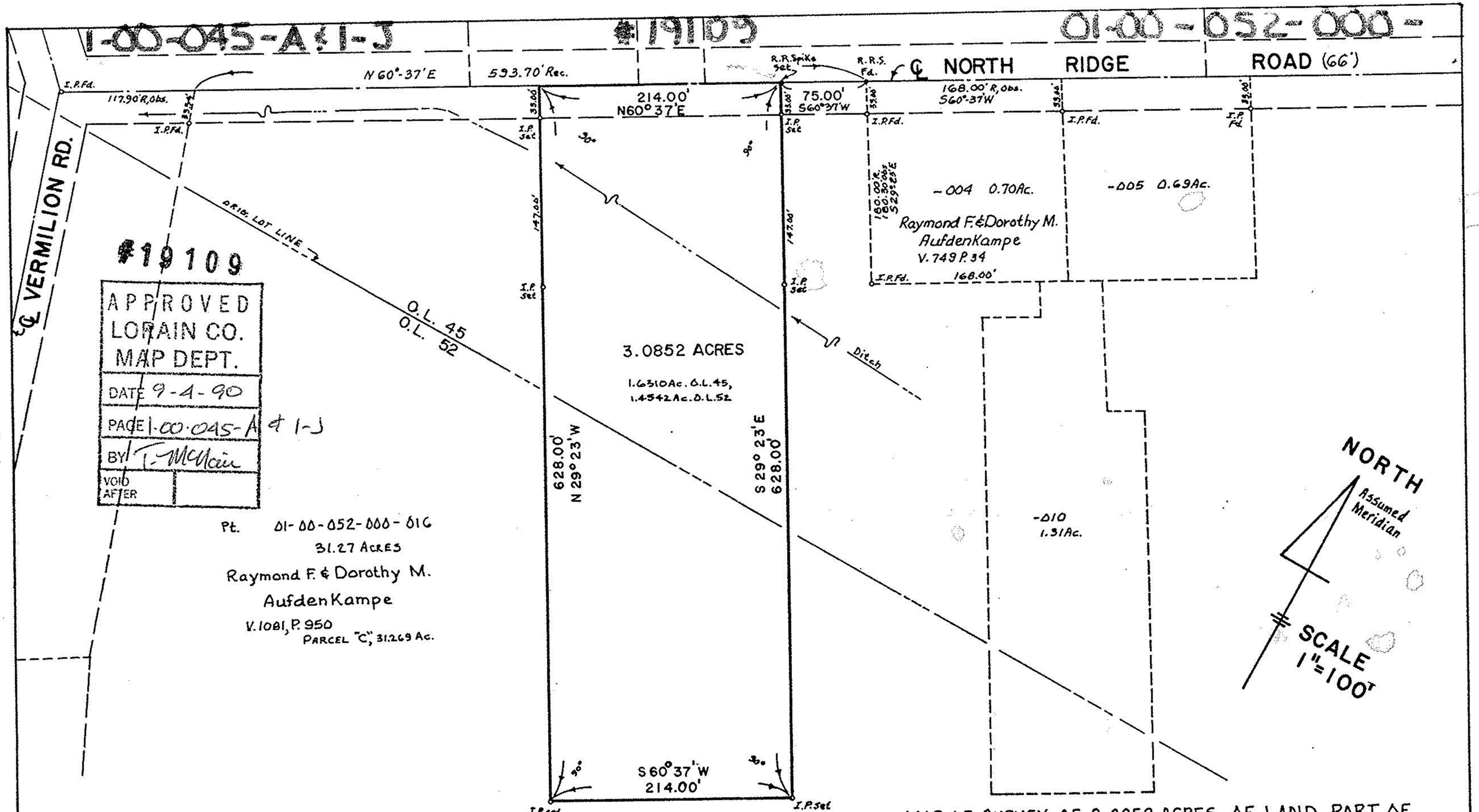

MAP OF SURVEY OF 3.0852 ACRES OF LAND, PART OF ORIG. BROWNHELM TWP. LOTS NO. 45 AND 52 CITY OF VERMILION, LORAIN CO. OHIO.