

1-00-055-000-030  
#18931

NORTH

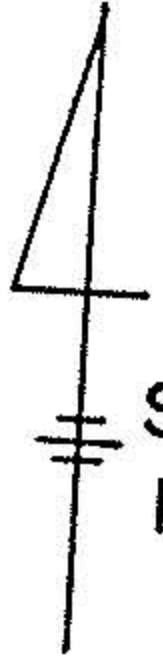

SCALE  
1" = 100'

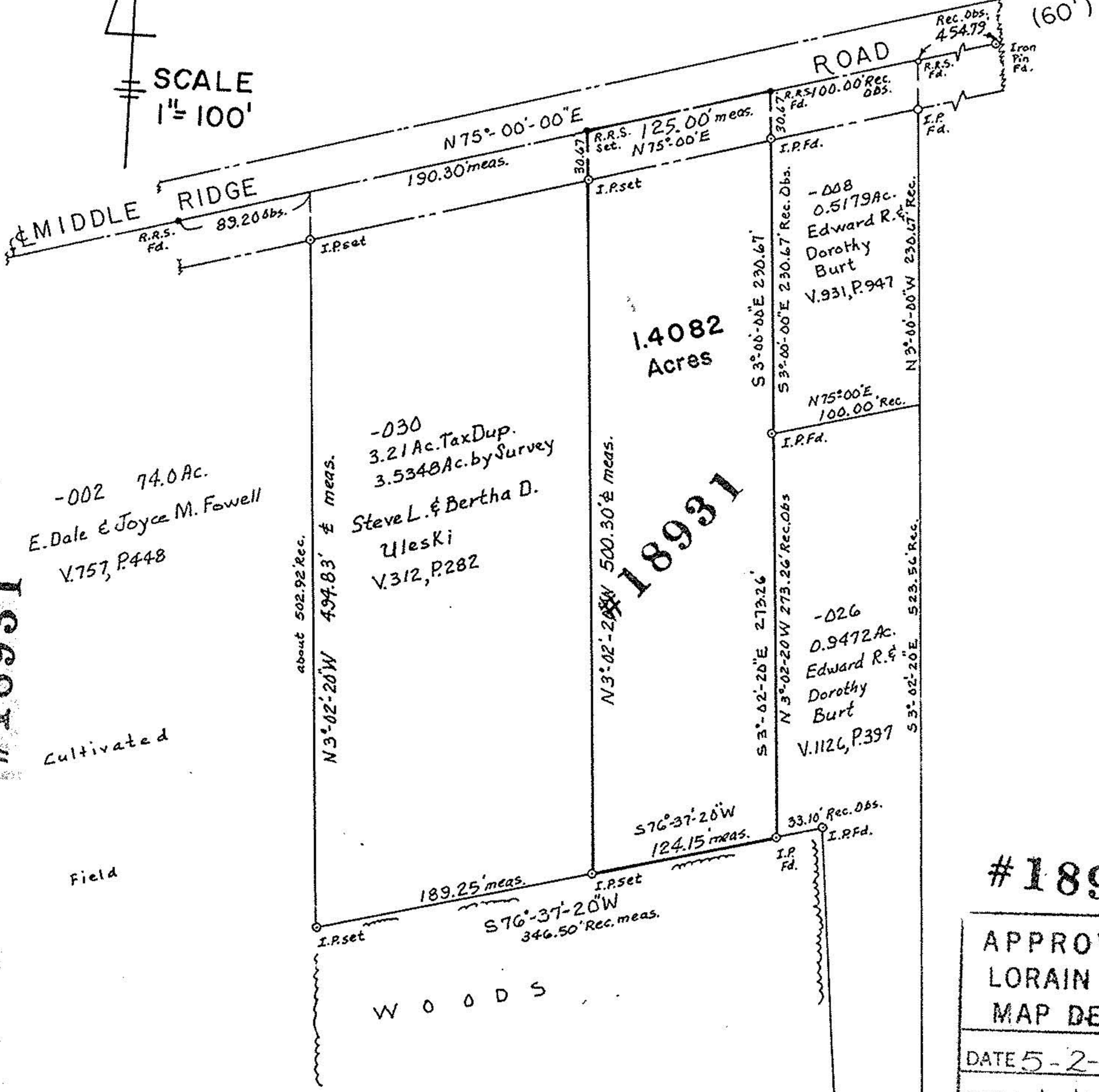

P.P.N 01-00-055-000-030

#18931

APPROVED LORAIN CO. MAP DEPT.
DATE 5-2-90
PAGE 1-L
BY CAROLYN FRANCIS
VOID AFTER # 18931

D.L. 55  
D.L. 58

MAP OF SURVEY, DIVISION OF LANDS, 1.4082 ACRES IN ORIG. LOT NO. 55 BROWNHELM TOWNSHIP LORAIN COUNTY OHIO  
Made at request of Steve Uleski  
By Charles P. Waryu, Reg. Surveyor No. 5029  
March, 1990

Charles P. Waryu  
CHARLES P. WARYU REG. SURVEYOR  
NO. 5029

①  
E.C. = 1:10,000