

NORTH

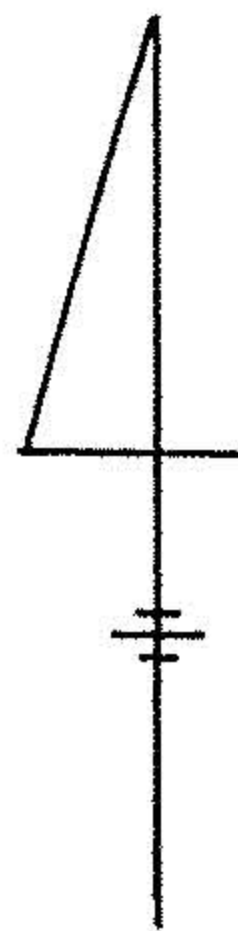

SCALE

1" = 200'

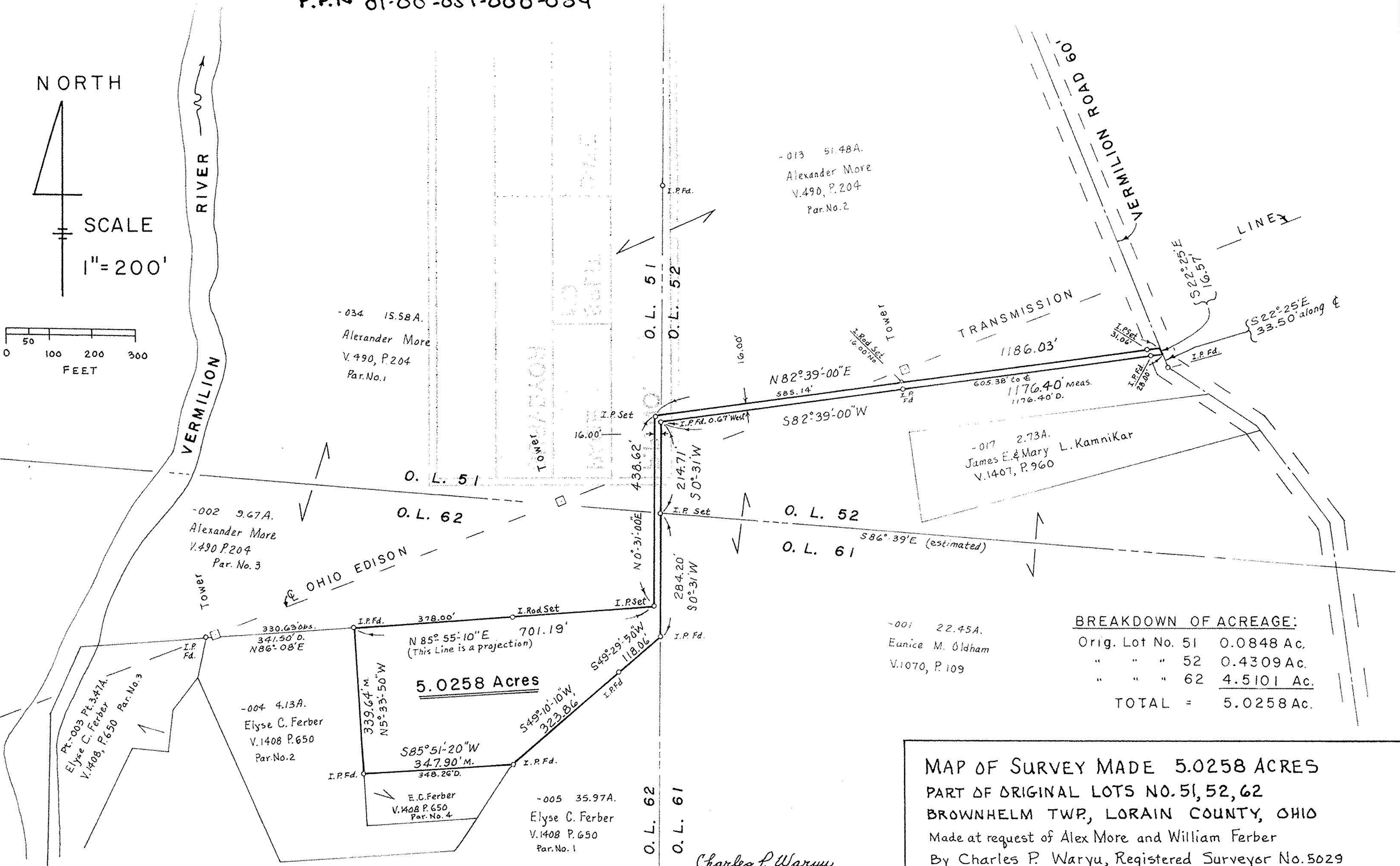
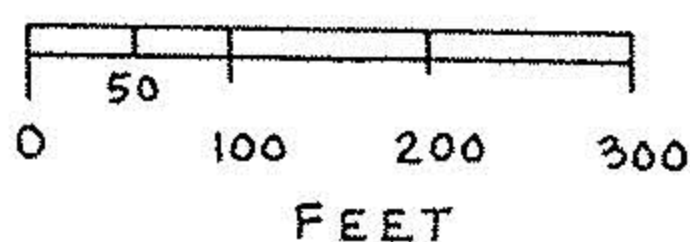

BREAKDOWN OF ACREAGE:

Orig. Lot No. 51	0.0848 Ac.
" " " 52	0.4309 Ac.
" " " 62	4.5101 Ac.
TOTAL	= 5.0258 Ac.

MAP OF SURVEY MADE 5.0258 ACRES
 PART OF ORIGINAL LOTS NO. 51, 52, 62
 BROWNHELM TWP, LORAIN COUNTY, OHIO
 Made at request of Alex More and William Ferber
 By Charles P. Waryu, Registered Surveyor No. 5029
 March, 1994

Charles P. Waryu
 REGISTERED SURVEYOR
 NO. 5029