

01-00-051-

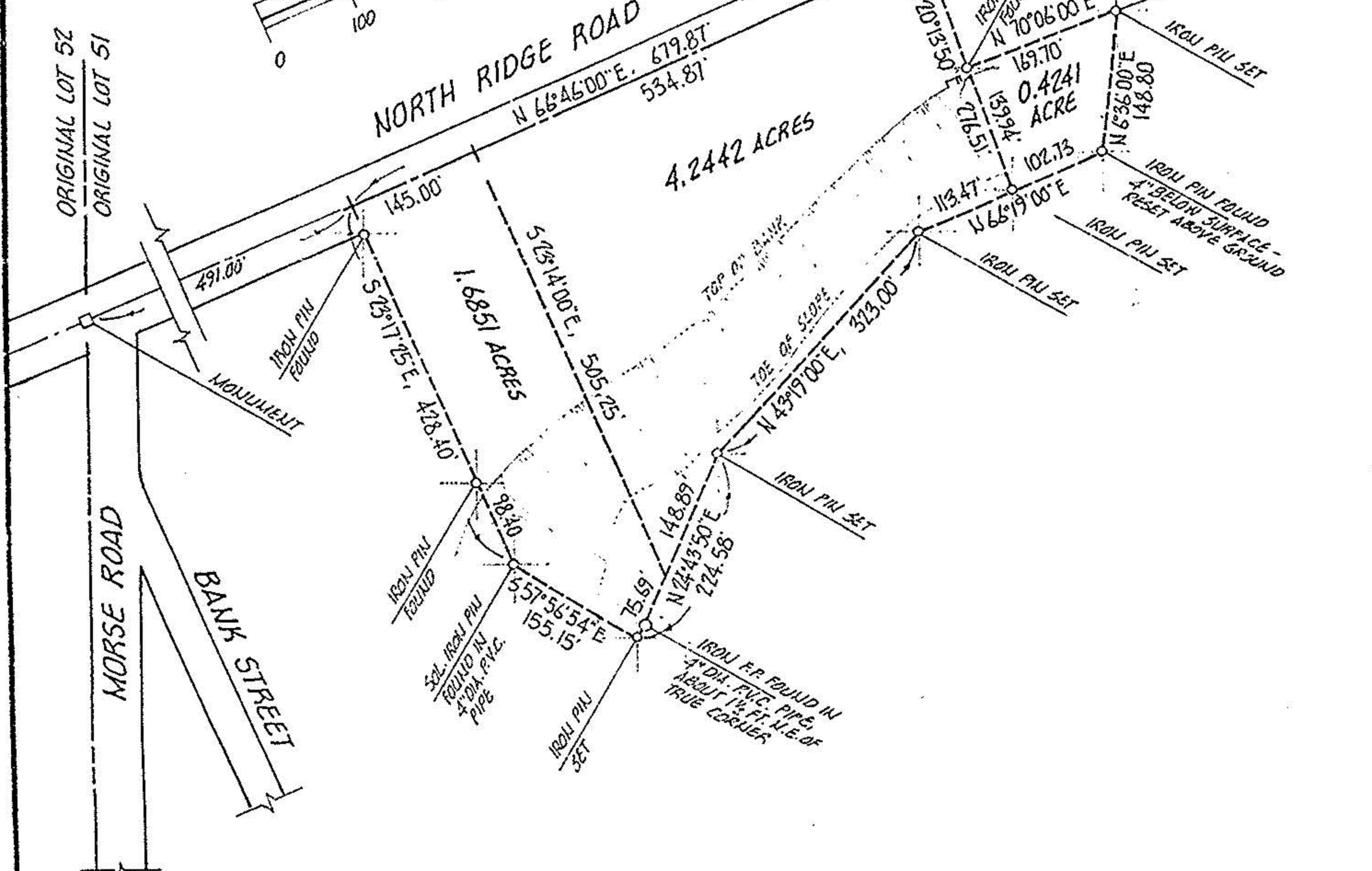
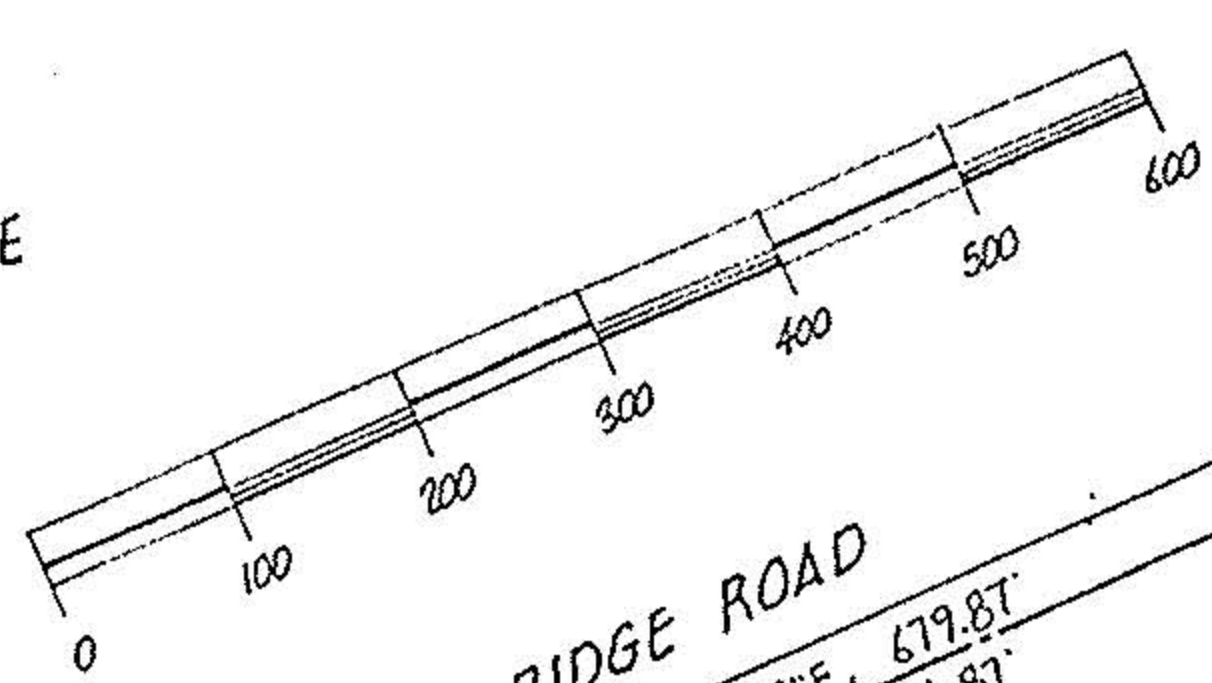
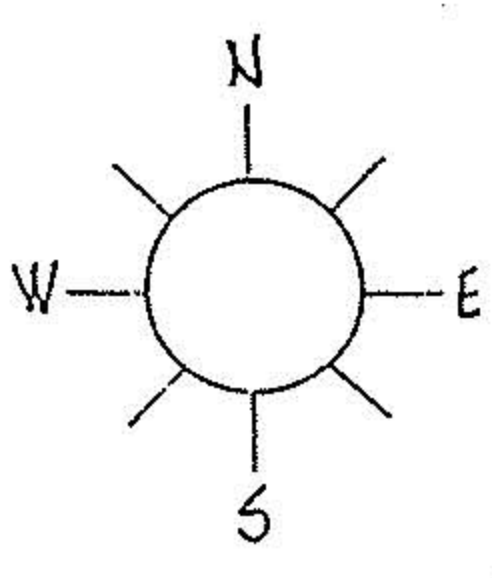

DESCRIPTION, 0.4241 ACRE PARCEL;

SITUATED in the Township of Brownhelm, County of Lorain and State of Ohio. Being known as part of Original Brownhelm Township Lot 51, bounded and described as follows;

BEGINNING at a point in the centerline of North Ridge Road being North 66°46'00" East a distance of 1170.87 feet from a monument found at its intersection with the west line of Original Lot 51. THENCE South 20°13'50" East, a distance of 136.57 feet to an iron pin found and the principal place of beginning.

THENCE North 70°06'00" East, a distance of 169.70 feet to an iron pin. THENCE South 6°36'00" West, a distance of 148.80 feet to an iron pin. THENCE South 66°19'00" West, a distance of 102.73 feet to an iron pin. THENCE North 20°13'50" West, a distance of 139.94 feet to the principal place of beginning, embracing 0.4241 acre of land, but being subject to all legal highways.

ACREAGE	MISC.
DATE	JAN-90
DRAWN	MGH
SCALE	1" = 200 ft.

PREPARED FOR MR. MELVIN NIGGLE, NORTH RIDGE RD.

MICHAEL G. HURA registered surveyor
12706 MASON ROAD, VERMILION, OHIO [216] 965-4040



PERIMETER SURVEY

SUBLOT _____ OF _____
 _____ Volume _____ Page _____ of PLATS
 PART OF O.L. 51 TRACT _____ SECTION _____ OF
BROWNHELM TOWNSHIP LORAIN CO., OHIO
 Perm. Parcel No. _____ Ref. deed: _____

CITY OF

1-00-051-