

VERMILION RIVER

Top of Bank

APPROVED	
LORAIN CO.	
MAP DEPT.	
DATE	9-22-78
PAGE	1.00-051-A
BY	T. McGlinchy
VOID AFTER	

PARCEL B - 041
1.05 ACRES 1.05

PARCEL A - 040
1.78 ACRES 1.78 A

~~838~~
2,83A

S 19°34' E 235.1' I.P.
196.00'

N 30°40' W 231.16'
255.1' I.P.
33.19'

N 30°40' W 291.7'
284.34' I.P.
35.19'

1178.15'

215.00'

286.53'

N 65°26' E 501.53'

NORTH RIDGE ROAD - 66'

Mon. Rd.

MORSE ROAD

P.P.N

01-00-051-000-041,040

MAP of PROPOSED PARCEL SPLIT

PREPARED FOR PAUL M. POSTAY
PART of ORIGINAL BROWNHELM TWP LOT No. 51
TOWNSHIP of BROWNHELM, LORAIN COUNTY, OHIO

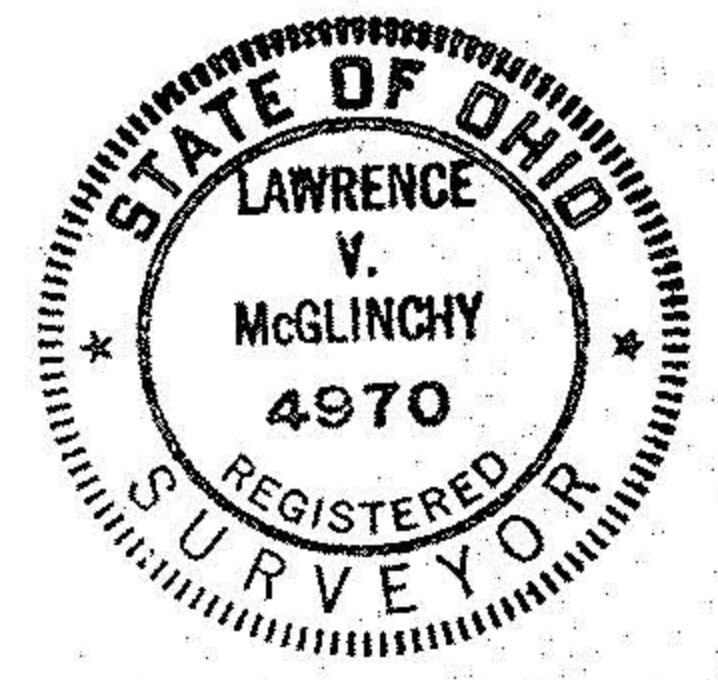
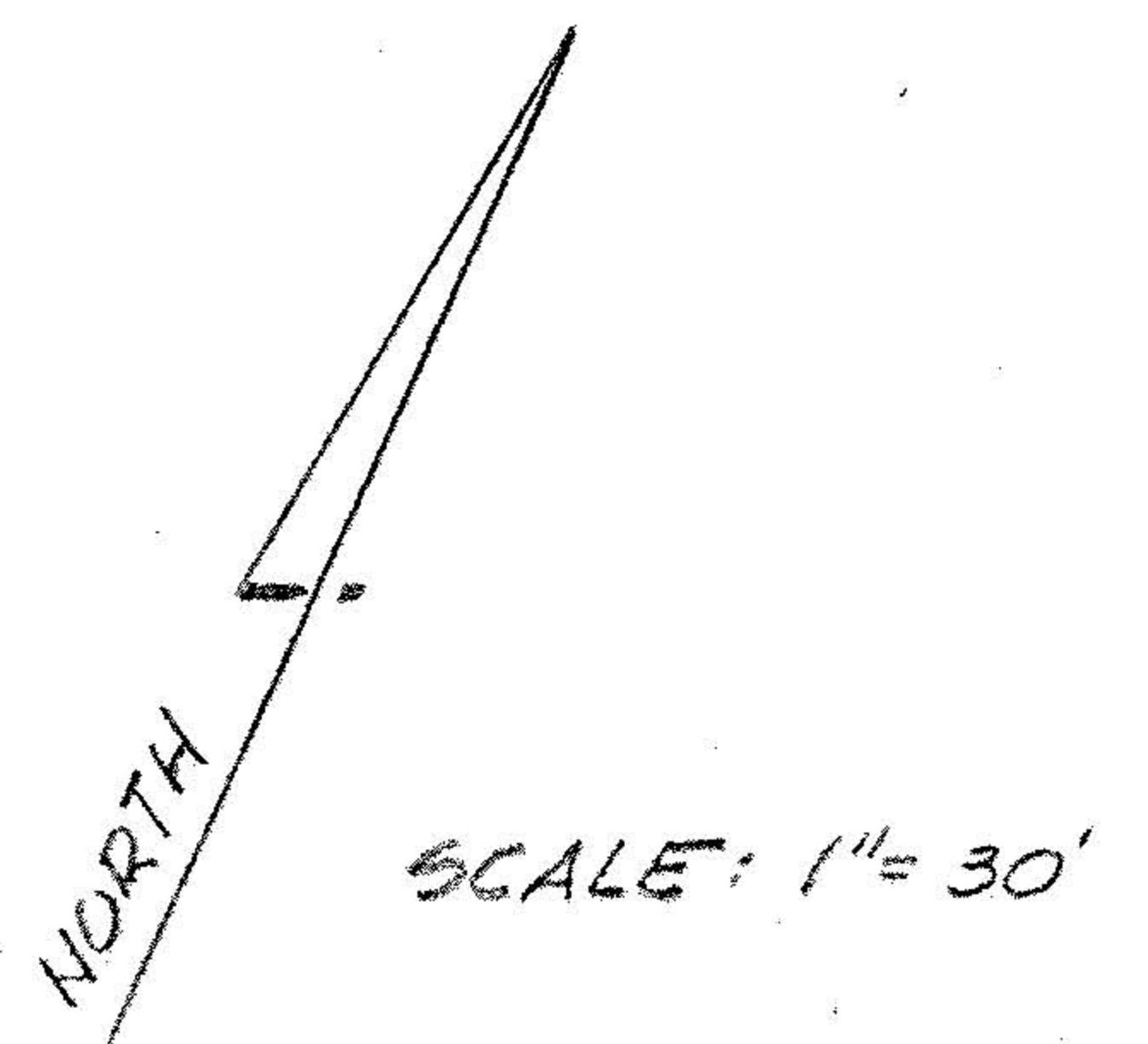

McGLINCHY and ASSOCIATES
PROFESSIONAL ENGINEER & SURVEYORS
ELYRIA OHIO
AUGUST, 1978 #183999