

01-00-045

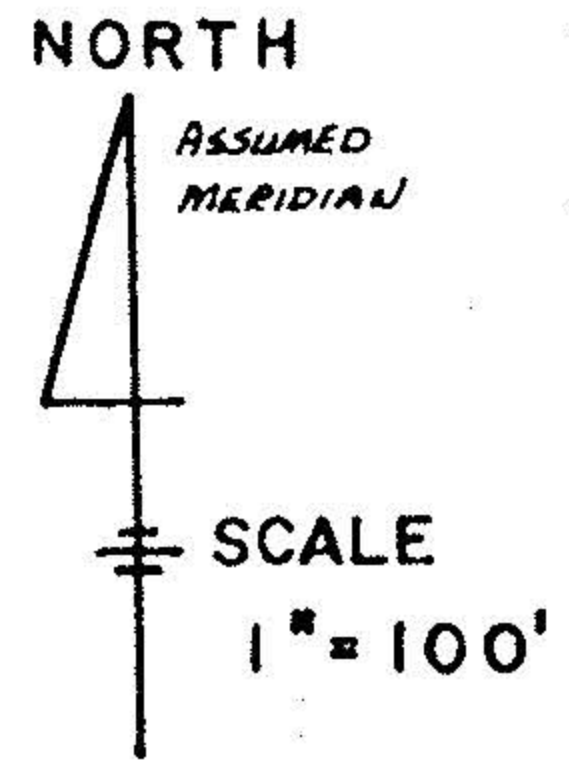
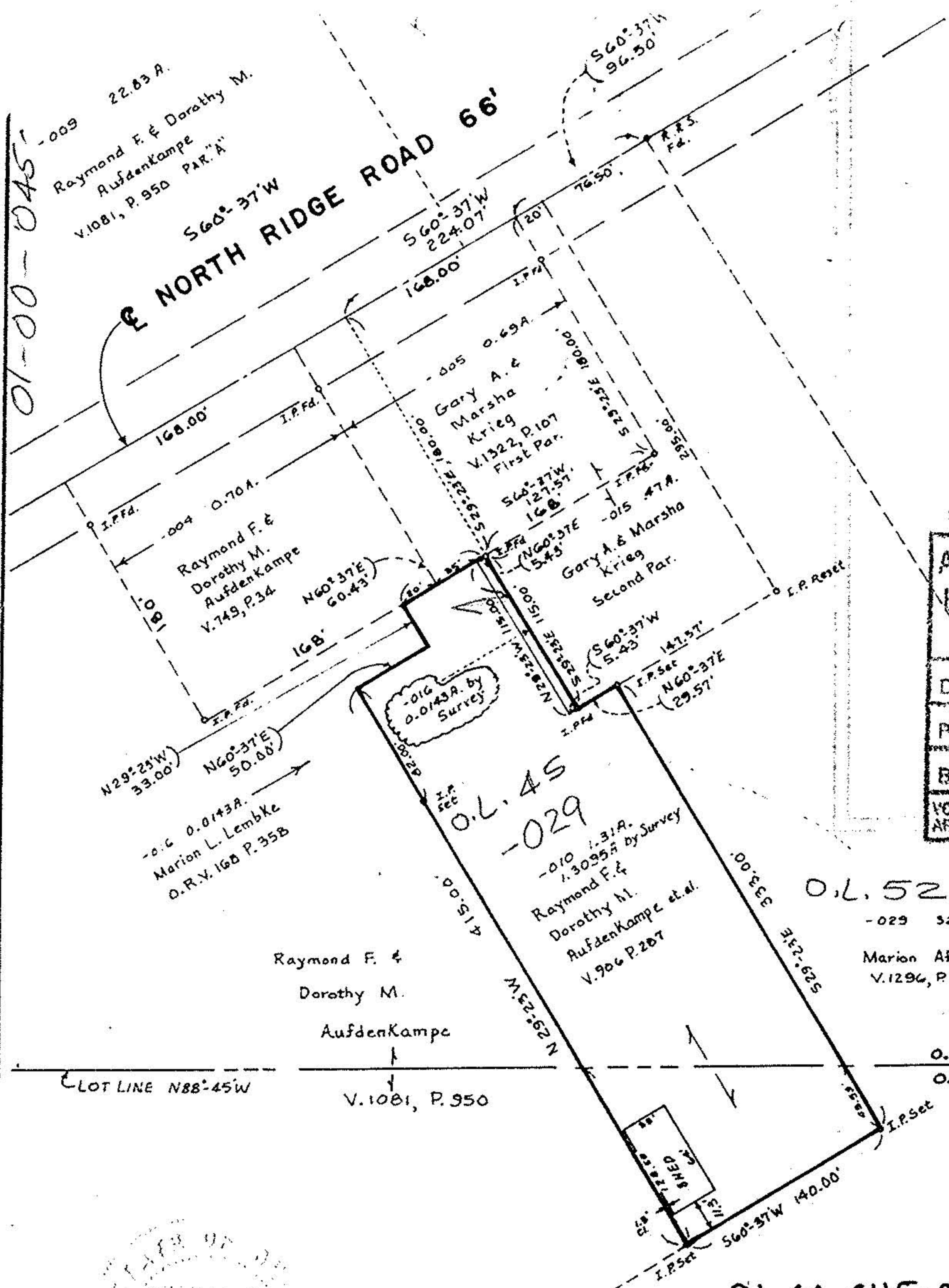

0 50 100
FEET

#20625

APPROVED
LORAIN CO.
MAP DEPT.

DATE 12/13/93

PAGE 1-00-045-A

BY C.E. FRANCIS

VOID AFTER 20025

LOT LINE N88°-45'W

V.1081, P.950

Charles P. Waryu
REGISTERED SURVEYOR No. 5029

01-00-045-000-029

MAP OF SURVEY MADE OF TWO (2) PARCELS: 0.0143 AND 1.3095 ACRES PART OF ORIG. BROWNHELM TWP. LOT NO. 45, 52, CITY OF VERMILION, LORAIN COUNTY, OHIO. Made at request of Raymond AufdenKampe By Charles P. Waryu, Registered Surveyor No. 5029 January, 1993