

#18947-A

APPROVED
LORAIN CO.
MAP DEPT.
DATE 5-15-90
PAGE 1-00-045-B
BY CAROLYNN FRANGIS
VOID AFTER #18947-A

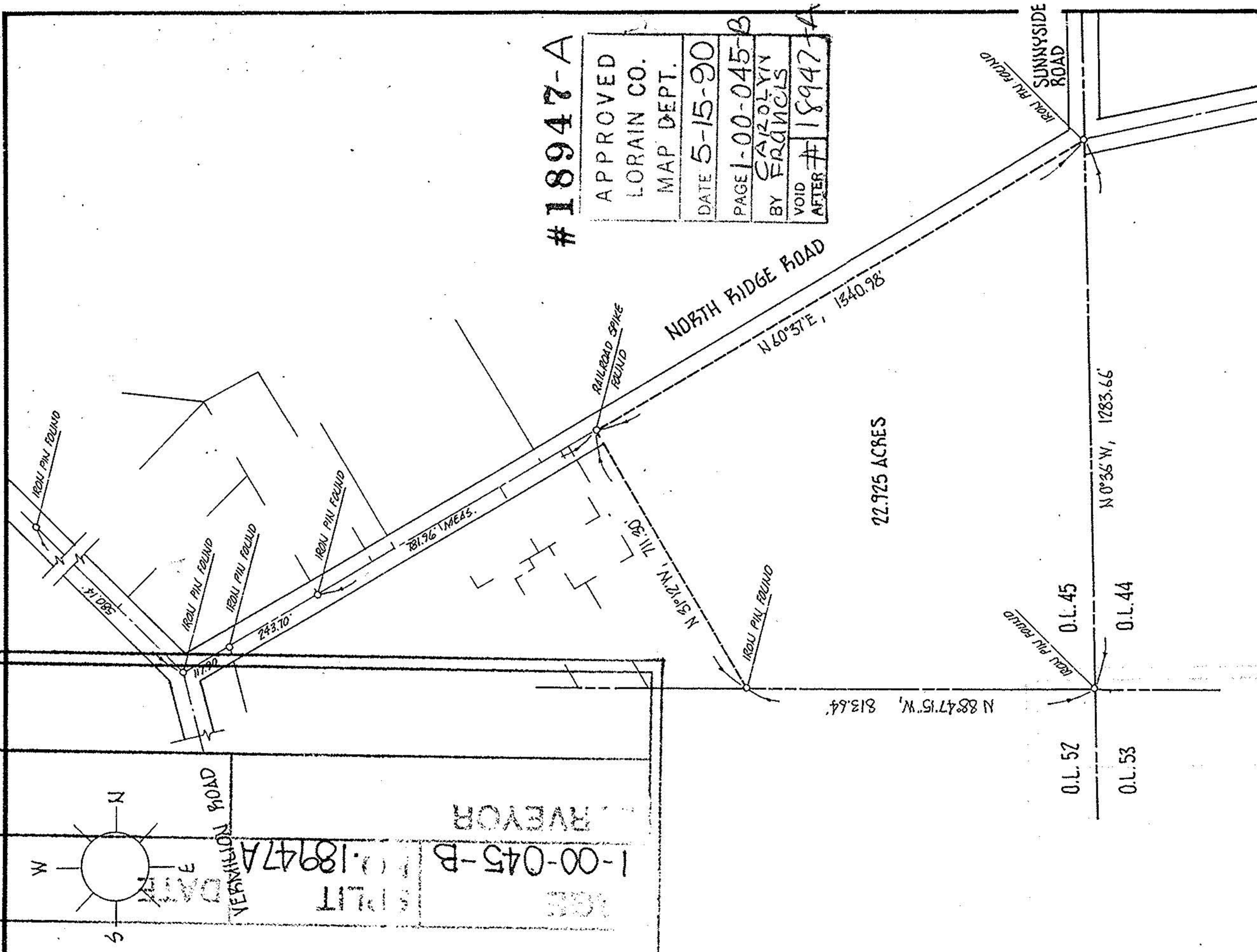

CITY OF VERMILION

MICHAEL G. HURA registered surveyor
12706 MASON ROAD, VERMILION, OHIO [216] 965-4040

PERIMETER SURVEY

SUBLOT _____ OF _____ Volume _____ Page _____ of PLATS
 PART OF O.L. 45 TRACT SECTION _____ OF _____
 BROWNAHELM TOWNSHIP LORAIN CO., OHIO

Perm. Parcel No: _____ Ref. deed: _____

PREPARED FOR FRANK LEIMBACH / GARY KRIEG

ACREAGE 22.925
 DATE APRIL - 90
 DRAWN MGH
 SCALE 1" = 300 ft.



#18947A

DATE 1-00-045-B
 #18947A
 VERMILION ROAD
 SURVEYOR