

PREPARED BY RICHARD ROSEBECK

SURVEYOR NO. 7400

4511 OAKHILL BLVD.

LORAIN, OH. 44053

(440) 282-3872

PLAN OF SURVEY

FOR

**TIM ABRAHAM**

SITUATED IN THE TOWNSHIP OF  
BROWNHELM, COUNTY OF LORAIN  
& STATE OF OHIO & KNOWN AS  
BEING PART OF ORIGINAL  
BROWNHELM TWP. LOT NO 41

CURRENT OWNER: OHIO  
EDISON CO.

PRIOR DEED REF:  
DV 765 P 144

R = RECORD DIMENSION  
M = MEASURED DIMENSION

SCALE 1"=100'  
OCTOBER 1997

North

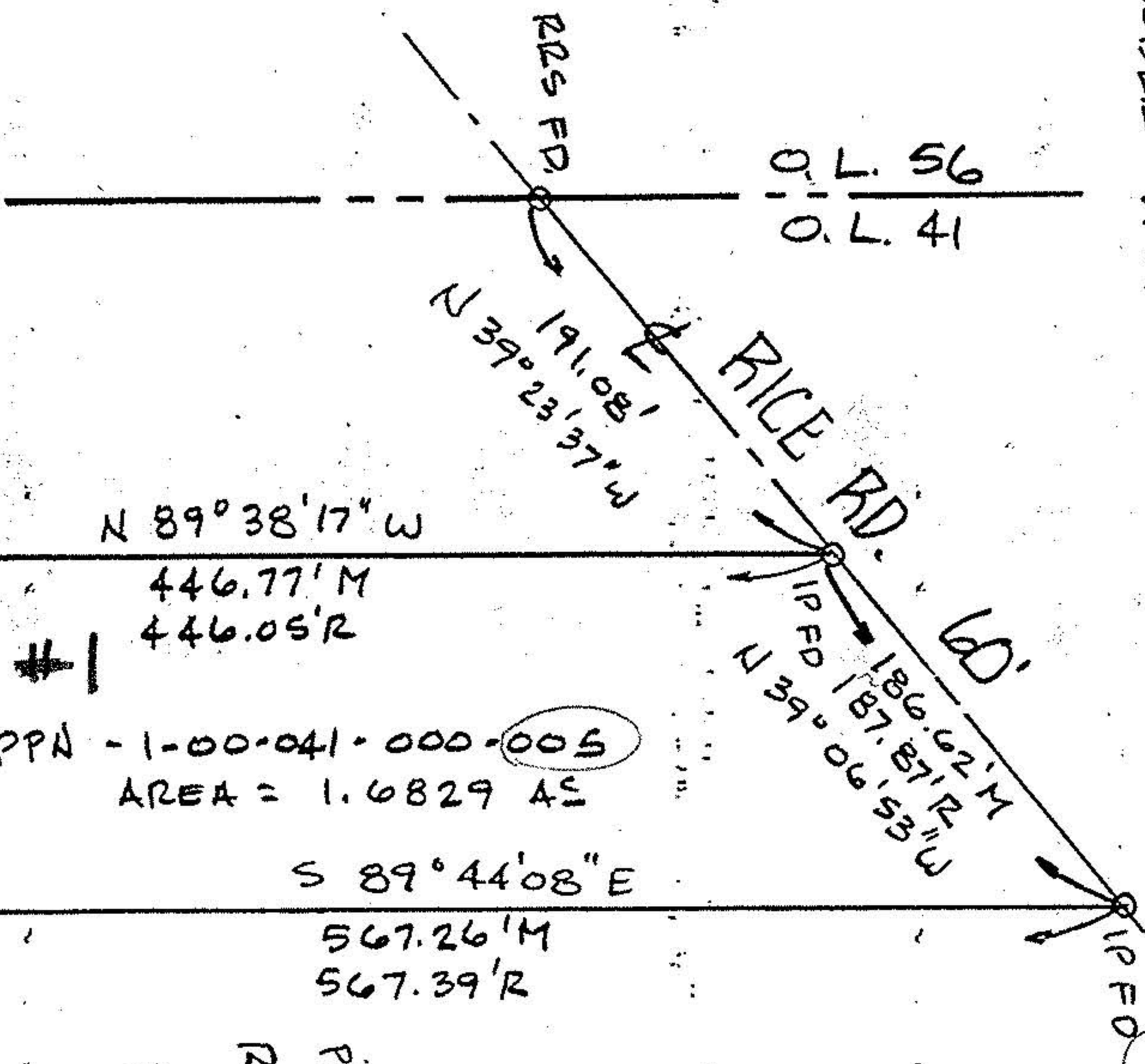

PPN - 1-00-041-000-005  
AREA = 1.6829 AC

PPN 1-00-041-000-010  
RICHARD & KAREN  
WALTON  
DV 965 P 365

#22178-D

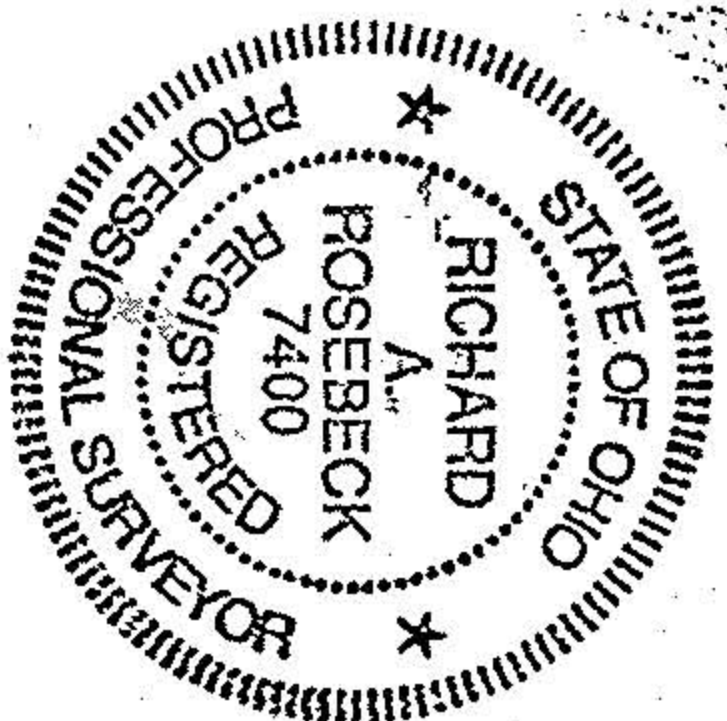

PPN 1-00-041-000-012  
OHIO EDISON COMPANY  
DV 1248 P 428, PARCEL 3

APPROVED
LORAIN CO.
MAP DEPT.
DATE 1-31-98
BY T-McGowan
22178-D

THIS IS TO CERTIFY THAT ALL DISTANCES ARE GIVEN IN FEET & DECIMAL PARTS THEREOF.  
BEARINGS ARE BASED ON AN ASSUMED MERIDIAN & ARE GIVEN TO DESCRIBE ANGLES ONLY.  
MONUMENTS WERE FOUND OR SET ALL POINTS AS INDICATED ON THE DRAWING. ALL OF  
WHICH I CERTIFY TO BE CORRECT TO THE BEST OF MY PROFESSIONAL KNOWLEDGE, INFORMATION  
& BELIEF. CERTIFIED COPIES ARE ONLY THOSE COPIES SIGNED IN RED INK.

RICHARD ROSEBECK