

PLAT OF A SURVEY  
 BEING PART OF LOT No. 42  
 BROWNHELM TWP. T6N R19W  
 LORAIN COUNTY, OHIO  
 JULY 1990

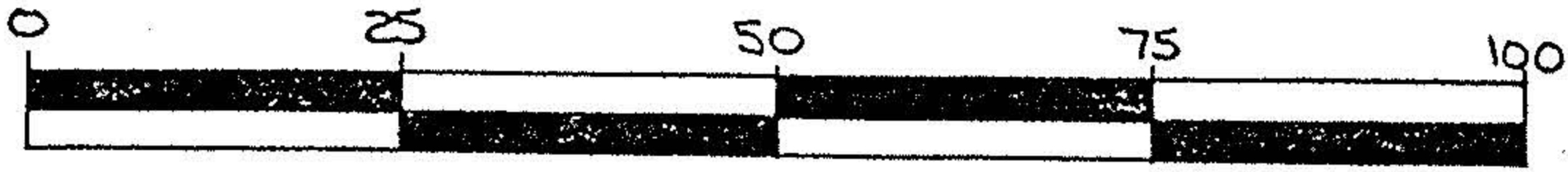

SCALE ~ 1" = 20'



NORTH RIDGE RD. 66'  
 MON. BOX

SHELDON & CAROL WEBSTER

1400/286

**# 19054**

APPROVED  
 LORAIN CO.  
 MAP DEPT.

DATE 7-24-90

PAGE 1-00-042A

BY CAROLYN  
 FRANCIS

VOID  
 AFTER # 19054

ROBERT & WANDA  
 SHOWALTER

1418/567

PARCEL TO  
 BE  
 CONVEYED  
 0.0947 ACRES

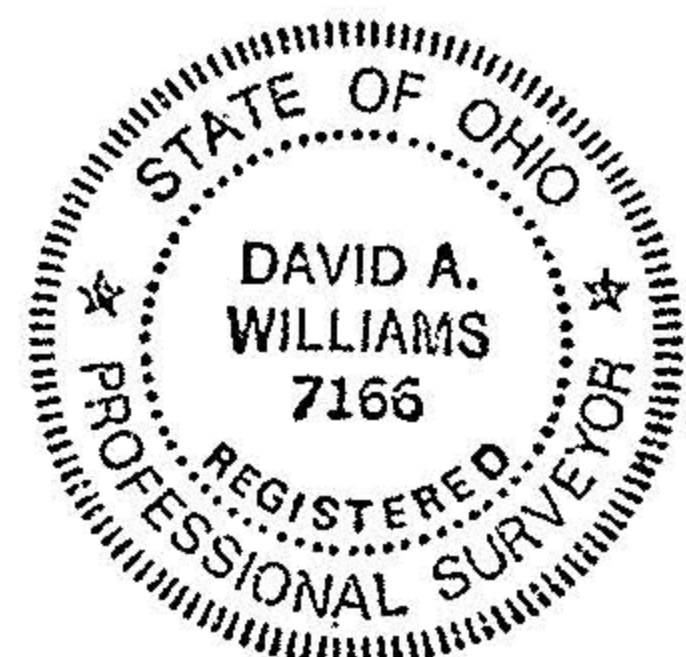

*David A. Williams*  
 DAVID A. WILLIAMS  
 REG. SURVEYOR #7166

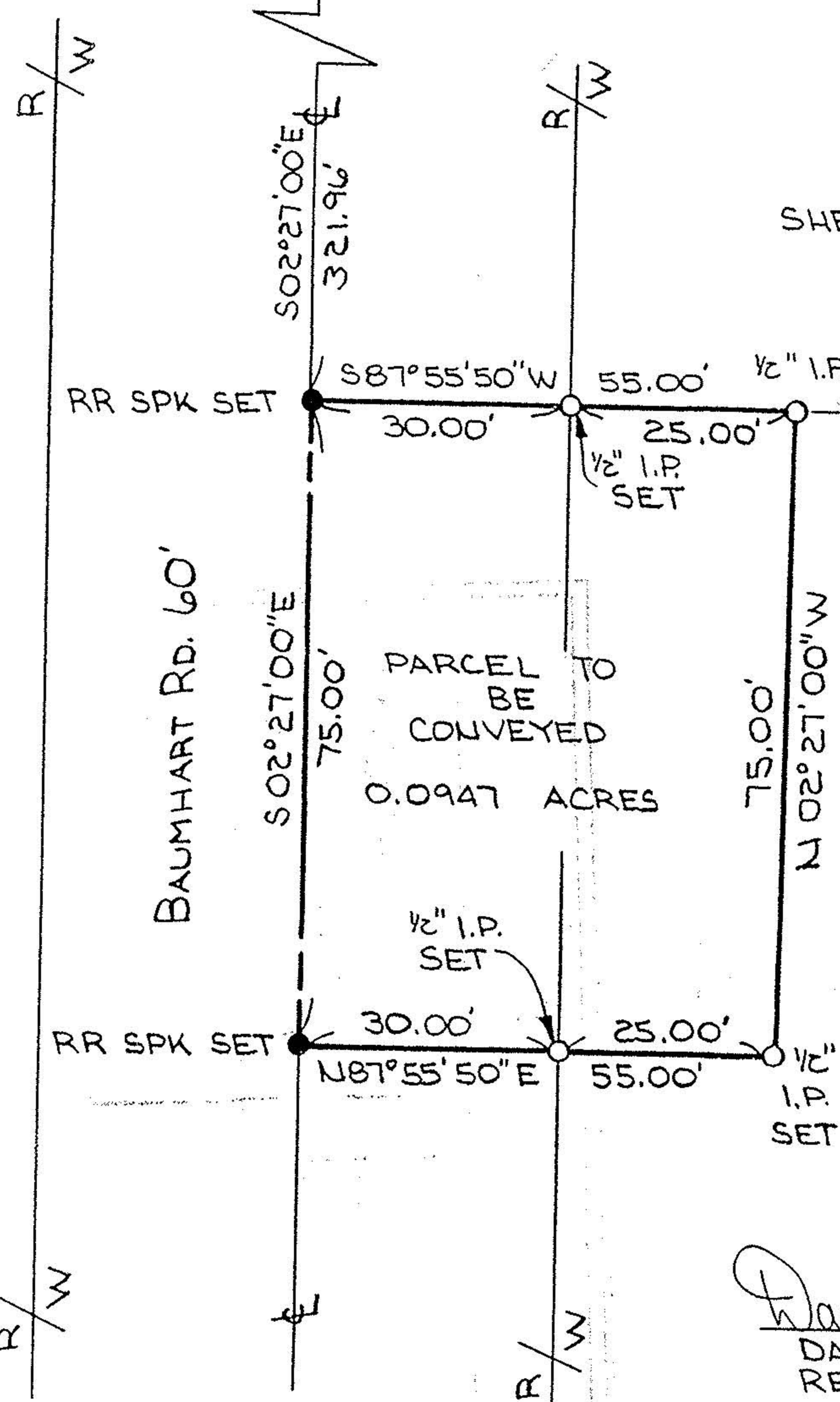

100-042-A #19054