



LAUNDON • SIMON • CAHL & ASSOC., INC.
CONSULTING ENGINEERS & SURVEYORS
110 MIDDLE AVE., ELYRIA, O. 44035

SURVEY FOR:
ROBERT D. & MICHELE A.
SKIDMORE

Orig. Lot 44	City of	Date DEC. '91 Scale 1"=100'
Orig. Sec	Village of	Dwn. by R.G.S. Chkd. by R.C.
Tract	County of LORAIN	Job No. 91-2126 F.B. 222/49
Township of BROWNHELM	State of OHIO	Printed

19808

APPROVED
LORAIN CO.
MAP DEPT.
DATE 3-10-92
PAGE 1-00-044-B
BY CAROLYN FRANCIS
VOID # 19808

01-00-044-000-043

19808

1-00-043-A-044-B

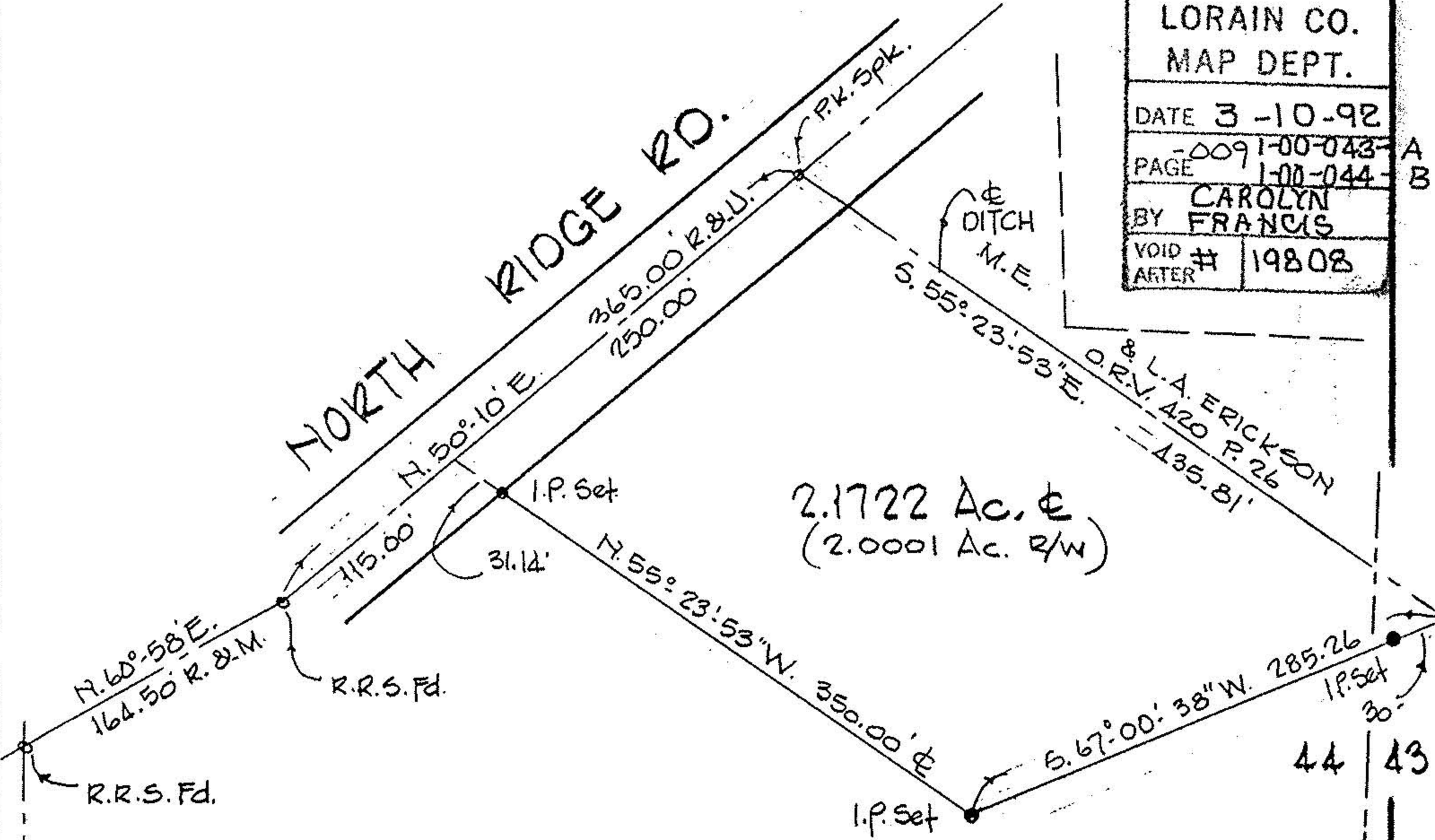

0.02 Ac. in O.L. 43
2.15 Ac. in O.L. 44

RMOR. of
GERHARDT A. & KATHERN M. BEURSKEN
D.V. 793 P. 436
7.45 Ac. Calc.

