

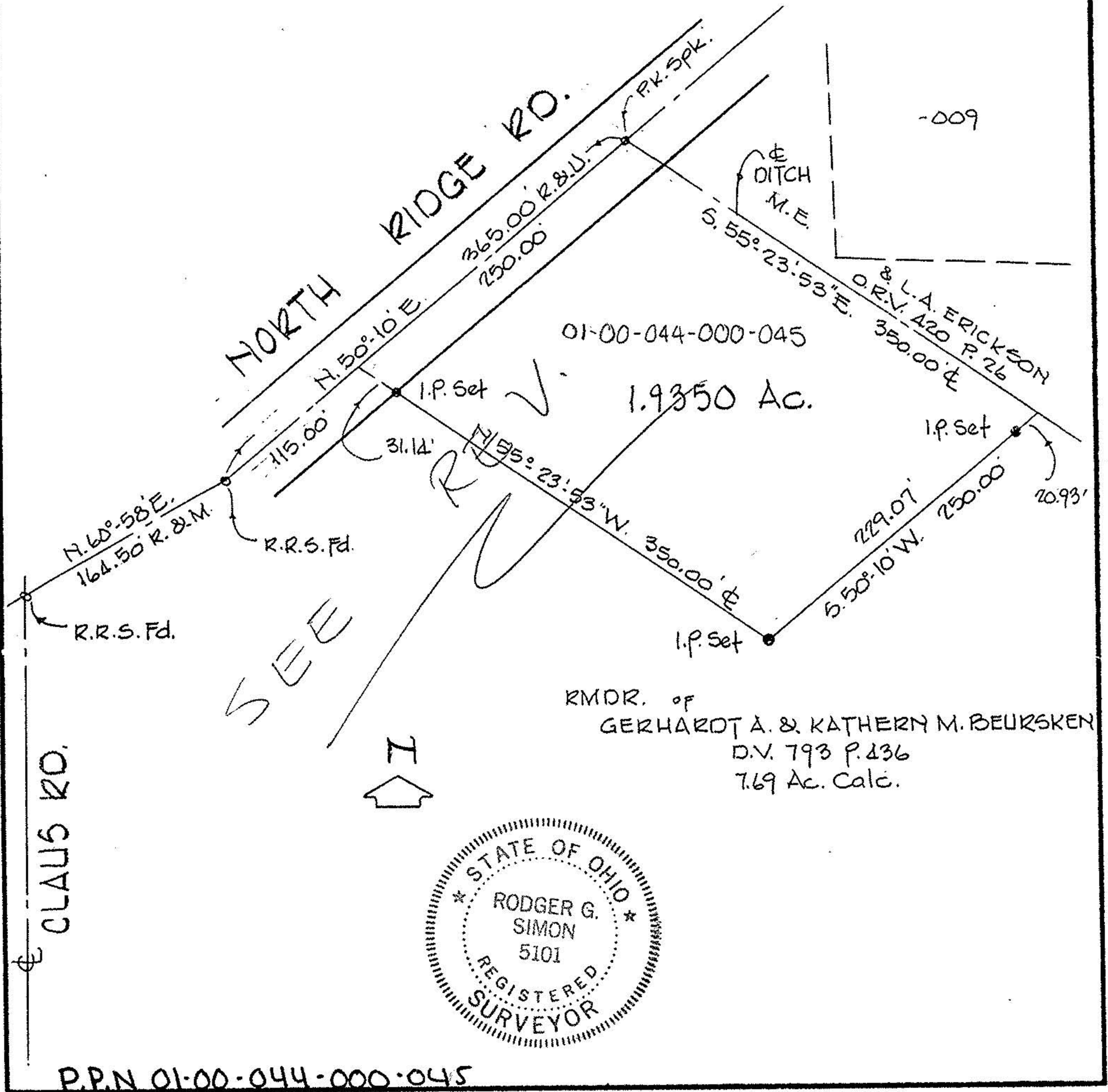

LAUNDON • SIMON • CAHL & ASSOC., INC.
CONSULTING ENGINEERS & SURVEYORS
110 MIDDLE AVE., ELYRIA, O. 44035

SURVEY FOR:
ROBERT D. & MICHELE A.
SKIDMORE

Orig. Lot 44	City of	Date DEC. '91	Scale 1"=100'
Orig. Sec	Village of	Dwn. by R.G.S.	Chkd. by R.C.
Tract	County of LORAIN	Job No. 91-2126	F.B. 222/49
Township of BROWNHELM	State of OHIO	Printed	



P.P.N 01-00-044-000-045