

ALL BEARINGS SHOWN ARE FROM AN ASSUMED MERIDIAN AND FOR THE PURPOSE OF DESCRIBING ANGLES ONLY. DISTANCES ARE IN FEET AND DECIMAL PARTS THEREOF.

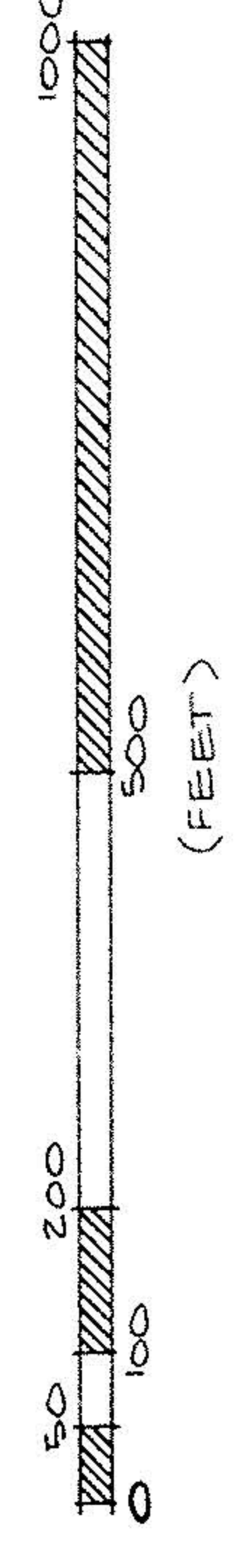

SCALE: 1" = 200'

LEGEND

- 1/8" IRON PIN SET, UNLESS NOTED
- × IRON PIN FOUND
- M FENCE CALCULATED FROM MEASUREMENT
- R RECORD USED
- U FOUND
- F FOUND
- D DEED

NOTE: THE CENTERLINE DEFINITION OF NORTH RIDGE ROAD IS BASED ON CHAINING RECORDS OF NORTH RIDGE ROAD SECTION B AND CLAUSS ROAD SECTION A, DATE APRIL 1922.

P.P.N 01-00-043-000-058,066
01-00-054-000-003

SURVEY MAP

OF PART OF
BROWNHELM TOWNSHIP LOT NOS. 43 & 54
CITY OF VERMILION
TOWNSHIP OF BROWNHELM
COUNTY OF LORAIN STATE OF OHIO
DATE: MAY 19, 1993
REVISED: 6-24-93
SCALE: 1" = 200'

PREPARED BY:
KS ASSOCIATES, INC.
ENGINEERS SURVEYORS

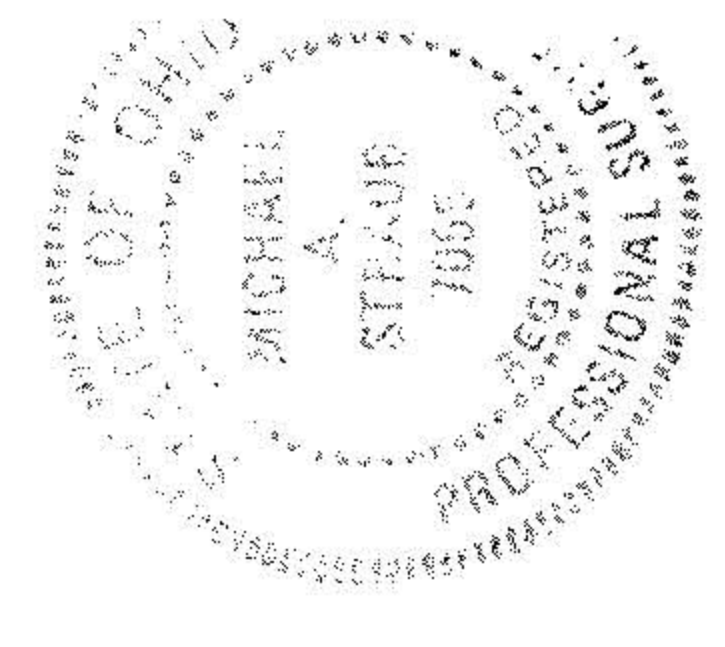

Michael A. Straub
MICHAEL A. STRAUB, P.E.
REGISTERED SURVEYOR NO. 12473

PRINTED JUN 24 1993

KS ASSOCIATES, INC.

JOB NOS. 93-088 / 93-041



IF SET IN MON. BOX

IF SET IN MON. BOX

IF SET IN MON. BOX

IF SET IN MON. BOX

IF SET IN MON. BOX

IF SET IN MON. BOX