

TOTAL AREA 14,300 SQ. FT.
 TAKE AREA 13,422 SQ. FT.
 REMAINDER 878 SQ. FT.

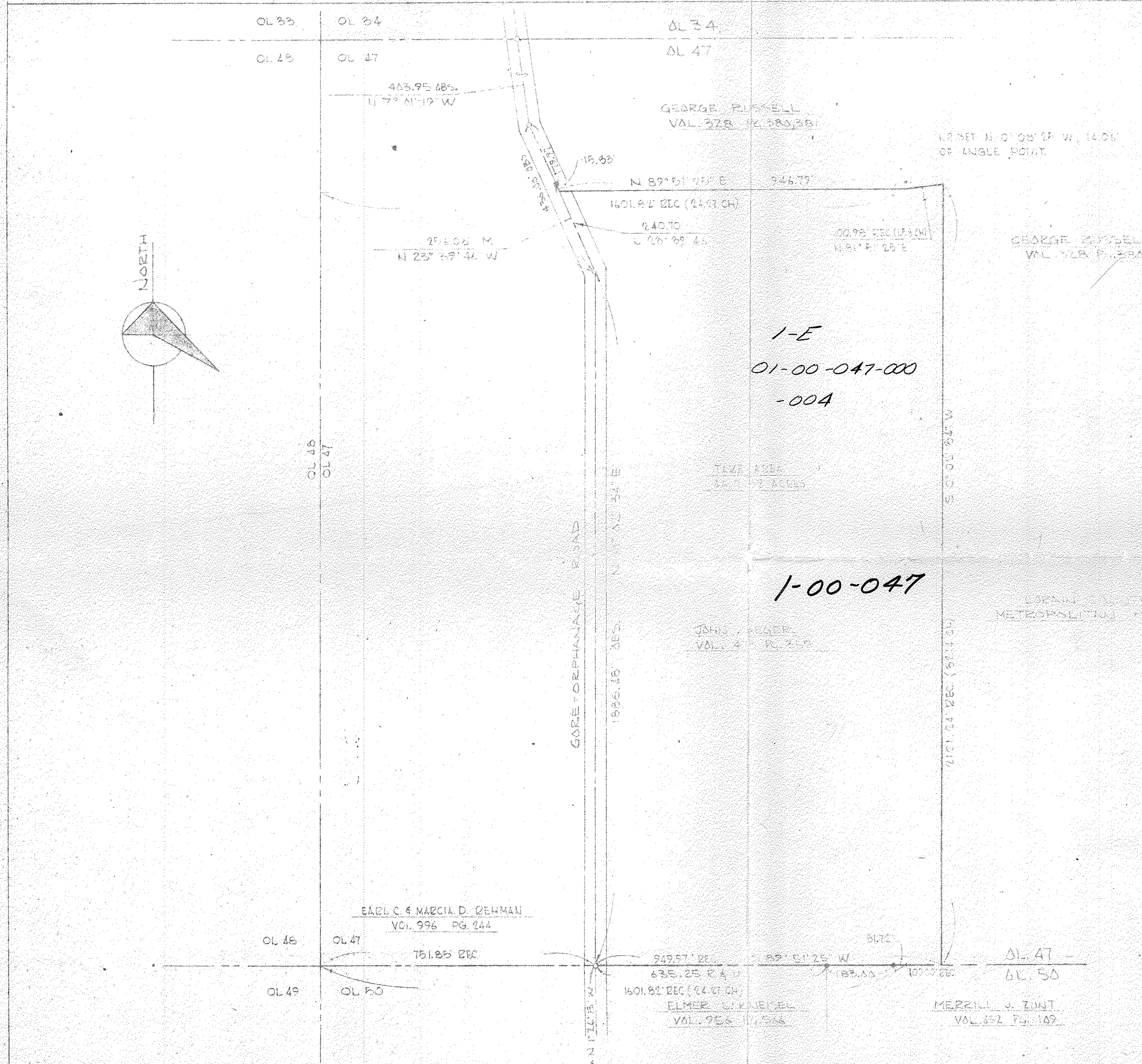
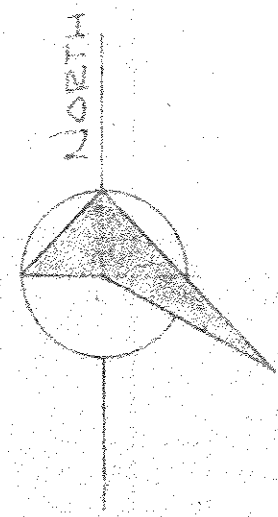

AUG 15 1975

APPROVED FOR RECORD
 RECORDED
 FILED
 AUG 15 1975

REVISED 6-12-75

LORAIN COUNTY METROPOLITAN PARKS
 LAND ACQUISITION SURVEY
 JOHN ZAEGER PROPERTY
 VERMILION, OHIO

SCHAFFER, HURA & ASSOCIATES, INC.
 ENGINEERS AND SURVEYORS
 4370 OBERLIN AVE.
 LORAIN, OHIO



NATIONAL LOT 47
 OWNERS BROWNHILM
 CITY OF VERMILION
 COUNTY OF LORAIN
 STATE OF OHIO
 1685-60

DATE 5-29-75
 SCALE 1" = 200'
 FIELD BOOK 220 PG 96
 DRAWN BY JFE
 CHECKED BY
 FILE NO. 1-00-47

9023