



LAUNDON • SIMON • CAHL & ASSOC., INC.
CONSULTING ENGINEERS & SURVEYORS
110 MIDDLE AVE., ELYRIA, O. 44035

SURVEY FOR:

ROBERT A. SIPOS

Orig. Lot 43	City of VERMILION	Date JUNE '94 Scale 1"=100'
Orig. Sec	Village of	Dwn. by R.G.S. Chkd. by R.C.
Tract	County of LORAIN	Job No. 94-2570 F.B. 233/10
Township of BROWNHELM	State of OHIO	Printed

PPN 01-00-043-000-064

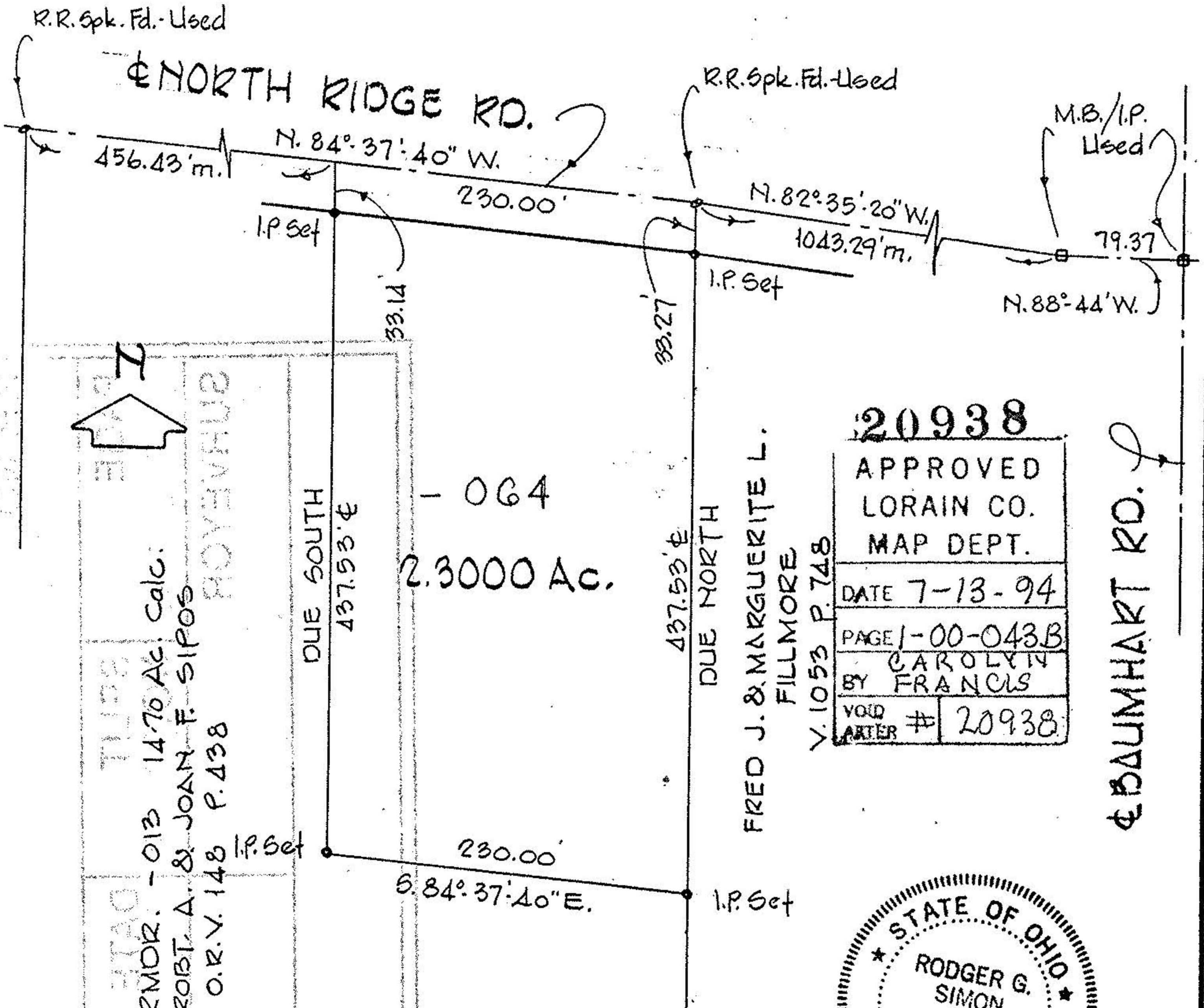

↑
HEAD
R.MOR. - 013 14.70 Ac. Calc.
ROBT. A. & JOAN F. SIPOS
O.R.V. 148 P. 438
ROYEVHUB

20938
APPROVED
LORAIN CO.
MAP DEPT.
DATE 7-13-94
PAGE 1-00-043B
BY CAROLYN
FRANCIS
VOID AFTER # 20938

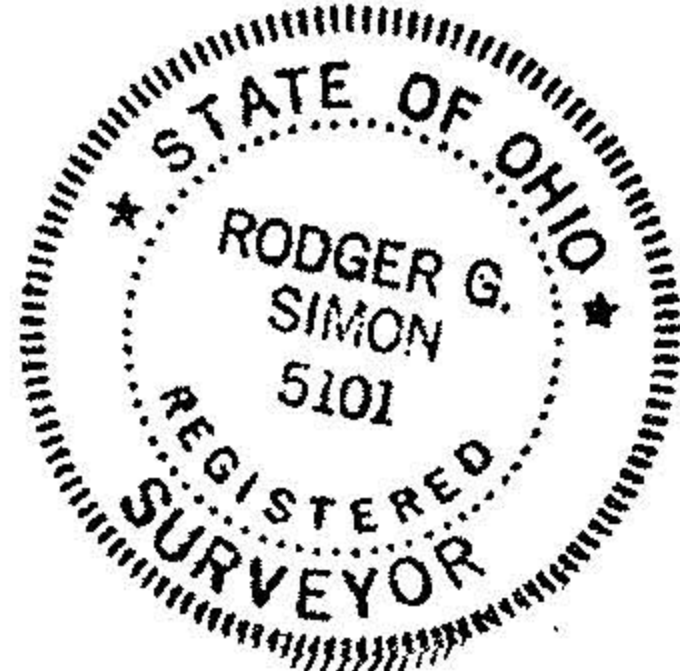

BEARINGS ARE TO AN ASSUMED MERIDIAN AND USED TO DESCRIBE ANGLES ONLY.