

2.00 AC.

5 0°-05'E
600.82

600.82
N 0°-06'W

I.P.F.D.

145.93
N 89°-41'-20"E

I.P.F.D.

199.00

CONGREGATIONAL
CHURCH

-008
0.675 AC.

203.0

I.P.F.D.

GILBERT A. AND STEWART H. FAIRCHILD D-VOL 415 PG. 244 MAY 5, 1947

O. L. 38

146.00

NORTH RIDGE ROAD 60'

SURVEY FOR
JOSEPH E. AND JEAN M. ELLISON
O. L. 38, BROWNHELM TWP.
LORAIN COUNTY, OHIO
SCALE 1" = 60' DEC 22, 1965
D. D. ANDRUS AND ASSOCIATES
REG. SURVEYORS

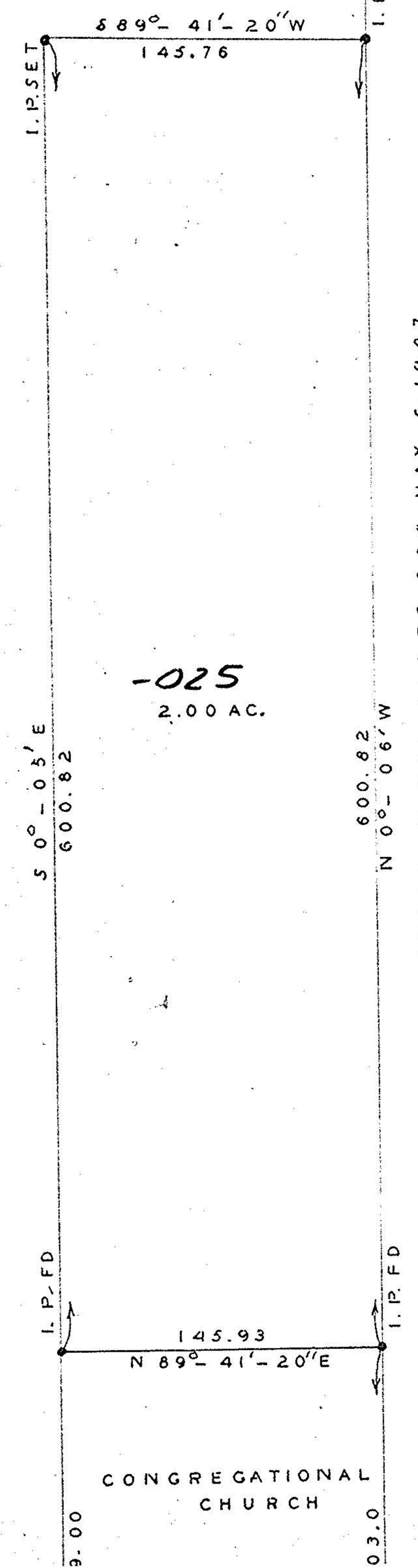

889°-41'-20"W
145.76

I.P.P.S.E.T.

I.P.P.S.E.T.

5 0°-05'E
600.82

-025
2.00 AC.

600.82
N 0°-06'W

I.P.F.D.

145.93
N 89°-41'-20"E

I.P.F.D.

199.00

CONGREGATIONAL
CHURCH

203.0

GILBERT A. AND STEWART H. FAIRCHILD D-VOL 415 PG. 244 MAY 5, 1947

N