

P.P.N 01-00-038-000-041

01-00-038-000-10

#16215

1-00-038-A

APRIL 24 1985  
SCALE 1" = 50'-0"

OUTLINE SURVEY OF LOT 5 PLIT  
ORIGINAL LOT NO. 38 BROWNHELM  
TOWNSHIP - LORAIN COUNTY OHIO

M. ELIZABETH ELLISON



*Norman Hura*

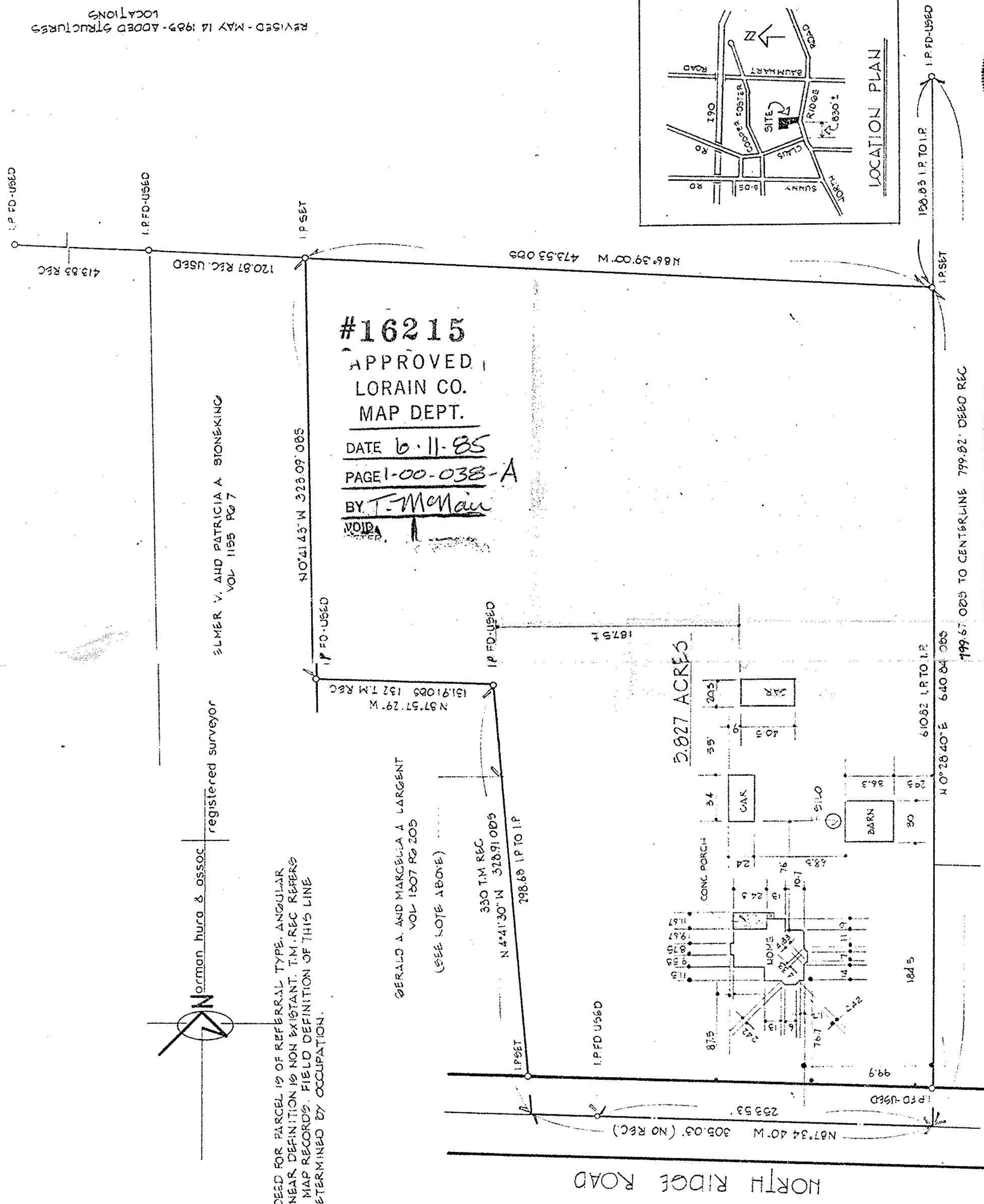
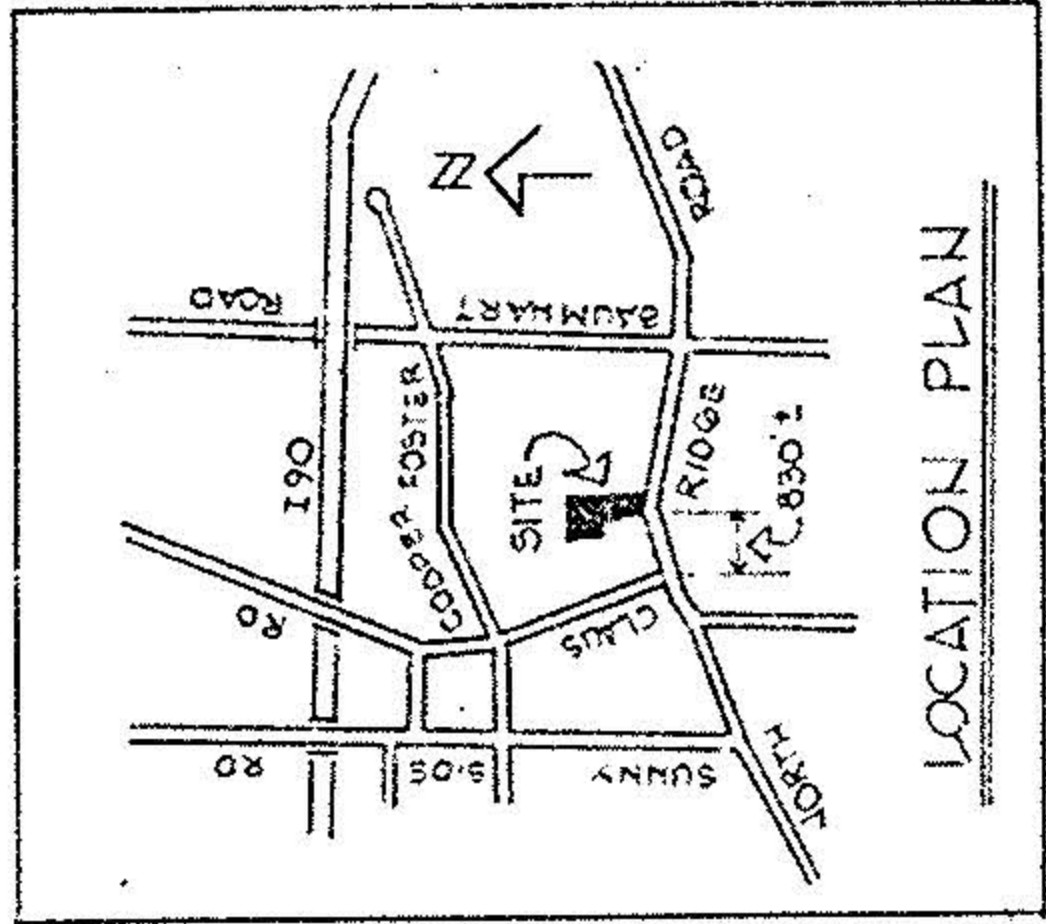

#16215  
APPROVED  
LORAIN CO.  
MAP DEPT.  
DATE 6-11-85  
PAGE 1-00-038-A  
BY T. McMan  
VOID

ELMER V. AND PATRICIA A. STONEKING  
VOL 1155 PG 7

Norman Hura & Assoc  
registered surveyor

GERALD A. AND MARCELLA A. LARGENT  
VOL 1307 PG 205  
(SEE NOTE ABOVE)

330 T.M. REC.  
N 4° 41' 30" W 328.91' OBS

NOTE: DEED FOR PARCEL IS OF REFERRAL TYPE. ANGULAR AND LINEAR DEFINITION IS NON EXISTANT. T.M. REC REFERS TO TAX MAP RECORDS. FIELD DEFINITION OF THIS LINE WAS DETERMINED BY OCCUPATION.

BROWNHELM CONGRE-GATIONAL CHURCH OF VERMILION  
VOL. 973 PG. 205  
199.67' OBS TO CENTERLINE 799.82' DEED REC

REVISID - MAY 14 1985 - ADDED STRUCTURES LOCATIONS