

P.P.N 01-00-037-102-047



LAUNDON . SIMON . CAHL & ASSOC. INC.
CONSULTING ENGINEERS & SURVEYORS
219 COURT ST. ELYRIA, OHIO 44035

SURVEY FOR:

BERNARD N. & KAREN KAUK

Orig. Lot 37	City of	Date 3 rd JUNE '86 Scale 1"=150'
Orig. Sec	Village of	Dwn. by R.G.S. Chkd. by
Tract	County of LORAIN	Job No. 86-1467 F.B. —
Township of BROWNHELM	State of OHIO	Printed IIII 1 1986

01-00-037-102-

19259

F-00-037-A

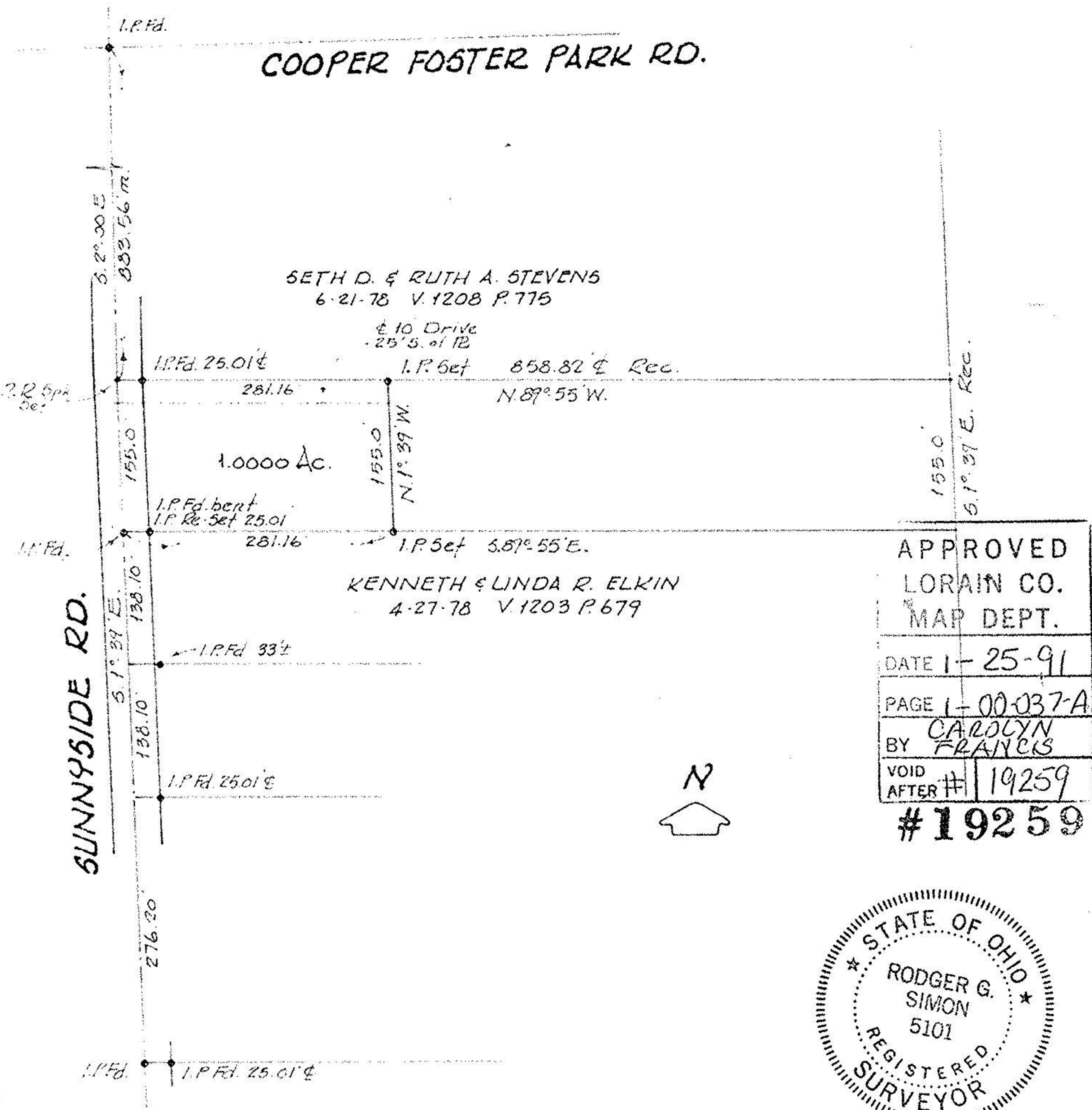

APPROVED
LORAIN CO.
MAP DEPT.

DATE 1-25-91

PAGE 1-00-037-A

BY CAROLYN FRANCIS

VOID AFTER # 19259

19259

