

THELMA L. SCHNAAK
D.V. 429 PG. 406, 408

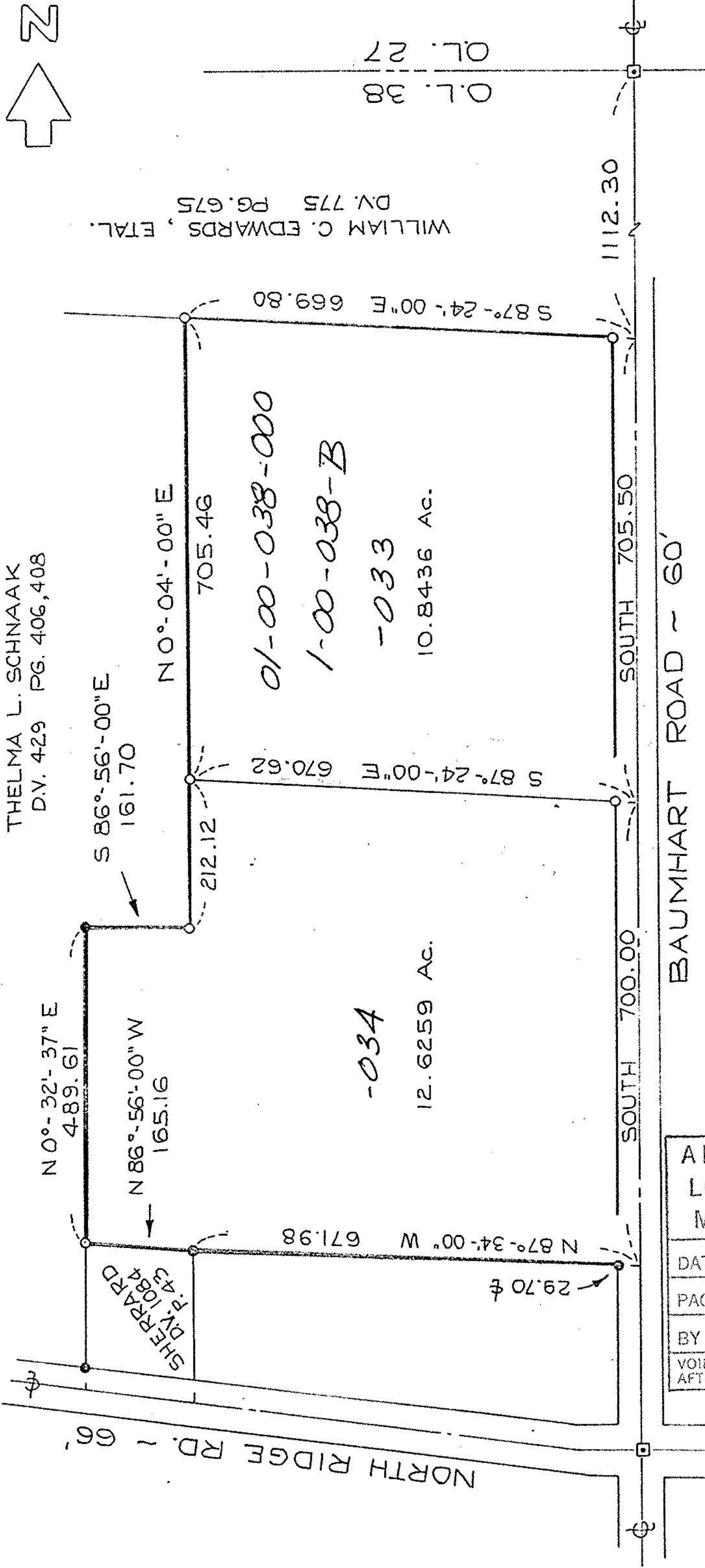

WILLIAM C. EDWARDS, ETAL.
D.V. 775 PG. 675

O.L. 38
O.L. 27

N 0°-32'-37" E
489.61
N 86°-56'-00" W
165.16

S 86°-56'-00" E
161.70

N 0°-04'-00" E
705.46

S 87°-24'-00" E
670.62

S 87°-24'-00" E
669.80

-034

12.6259 Ac.

-033

10.8436 Ac.

SOUTH 700.00

1112.30

29.70

BAUMHART ROAD ~ 60'

NORTH RIDGE RD. ~ 66'

SHEPPARD RD.
D.V. 1084
Pg. 494

P.P.N 01-00-038-000-034
033

PLAT OF SURVEY FOR

LADDIE J. and NELLIE MITISKA
BEING PT. OF LOT 38 BROWNHELM TWP.
LORAIN CO. STATE OF OHIO
SCALE 1" = 200' DECEMBER 1976

#11369

I hereby certify this plat to be a true delineation of a survey made by me in December, 1976.

Richard A. Mitiska

Richard A. Mitiska
Registered Surveyor No. 5412

APPROVED LORAIN CO. MAP DEPT.	
DATE	1-23-78
PAGE	1-00-038B
BY	<i>[Signature]</i>
VOID AFTER	

LEGEND

- IRON PIN FOUND
- IRON PIN SET
- ☐ MON. BOX / IRON PIN