

01-00-033-000-006
Raymond G. Dellefield
Vol. 1039, Pg. 474

MAP OF SURVEY AND LOT SPLIT PREPARED FOR ZANNONI

Situated in the Township of Brownhelm, County of Lorain and State of Ohio.
Being known as parts of Brownhelm Township Lots 33 and 34.

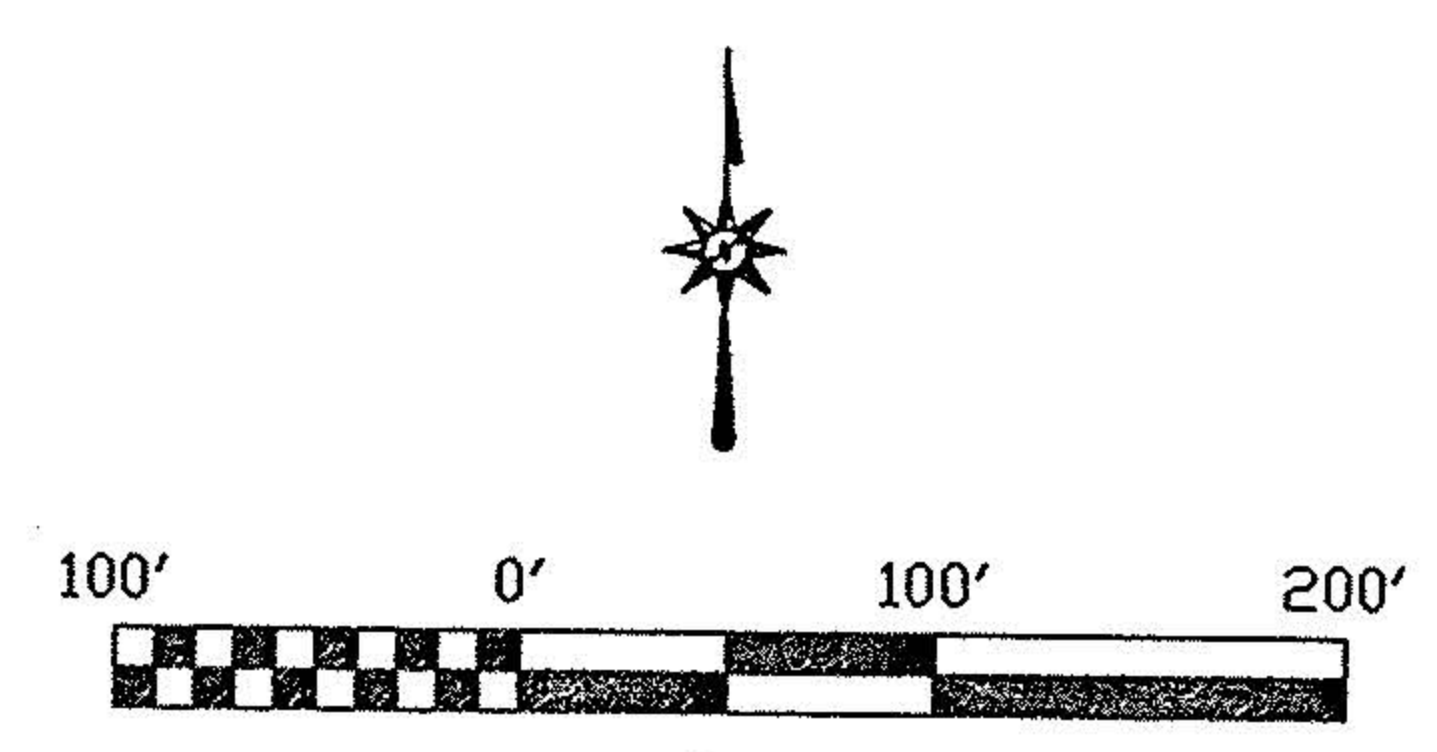

SCALE: 1" = 100'
DATE: April, 1998

#22661
APPROVED
LORAIN CO.
MAP DEPT.
DATE 10-2-98
PAGE 1-E
BY TJS
VOID AFTER 22661

Dimensions shown on this plat are expressed in feet and decimal parts thereof. All bearings are to an assumed meridian and are used to denote angles only, all of which I believe to be correct.

Neil M. Juhnke 4/27/98
Neil M. Juhnke, P.S.
Registered Ohio Surveyor #7878

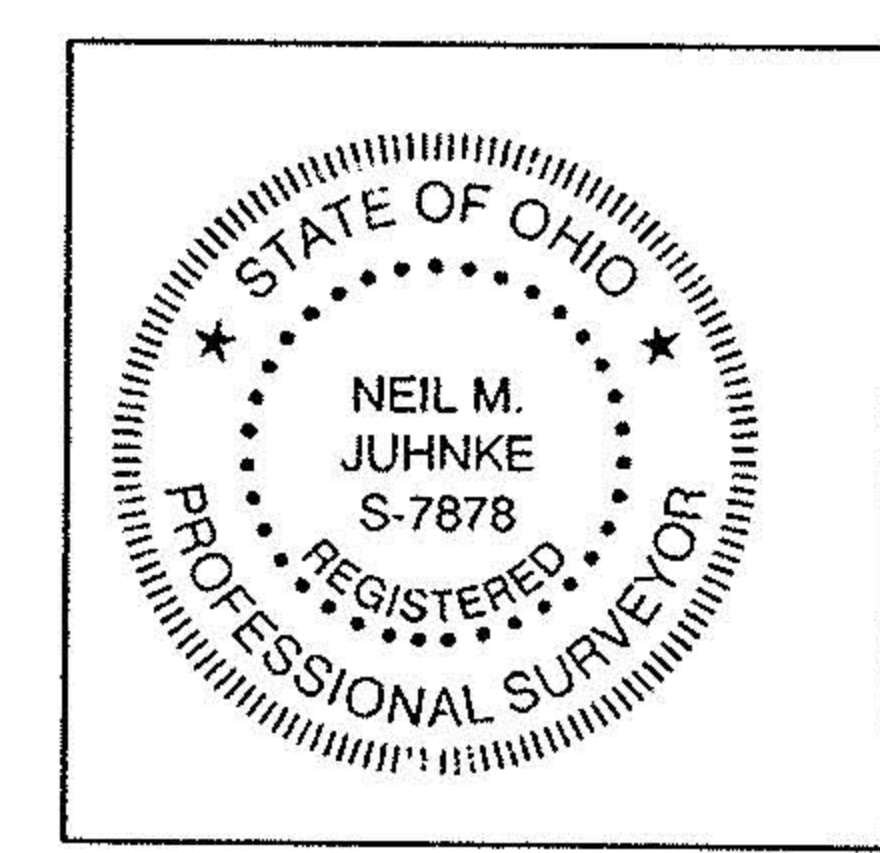

01-00-047-000-007
Terrence Tansey
Vol. 1088, Pg. 914

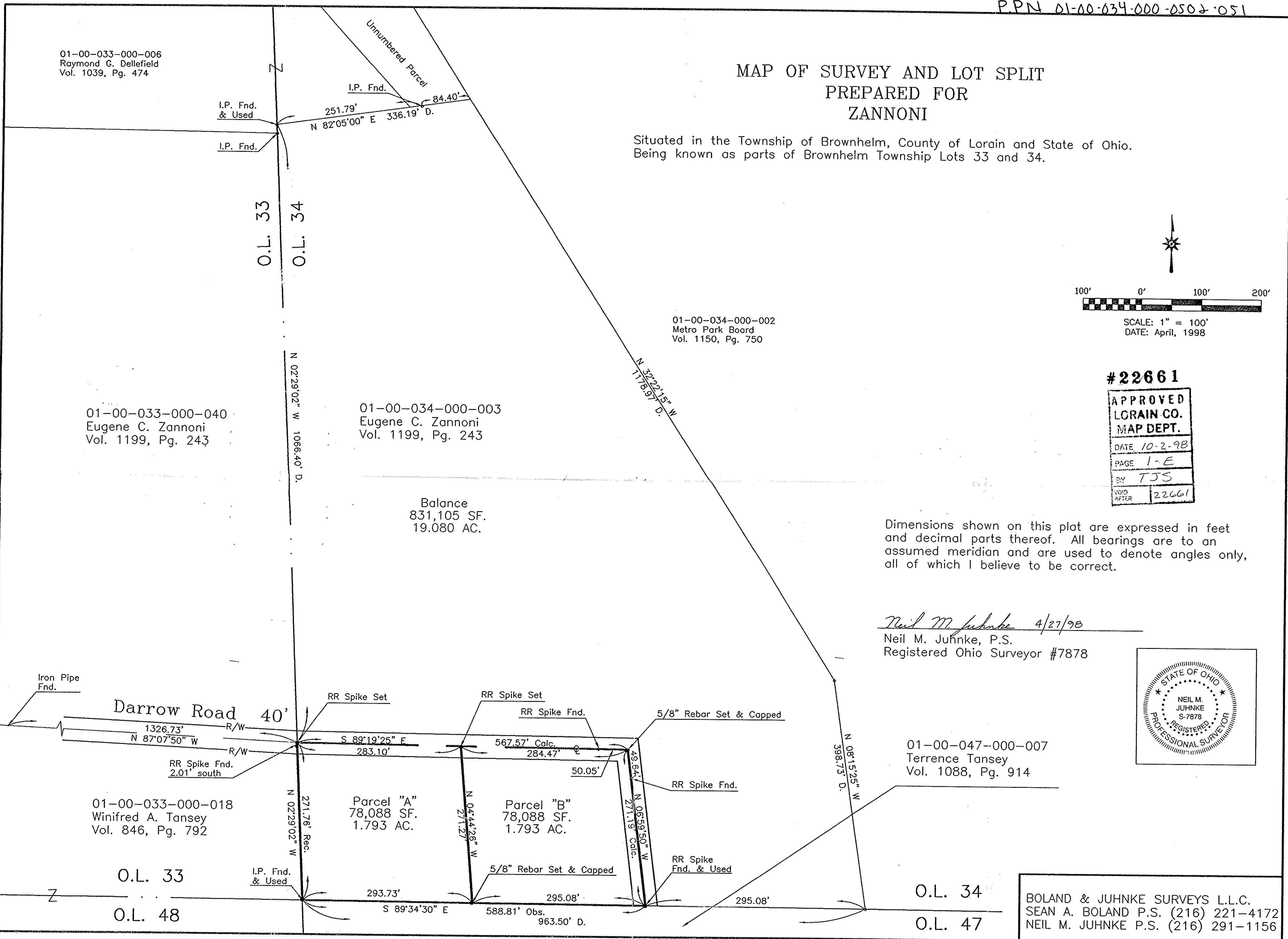

O.L. 33
O.L. 34

01-00-033-000-040
Eugene C. Zannoni
Vol. 1199, Pg. 243

01-00-034-000-003
Eugene C. Zannoni
Vol. 1199, Pg. 243

Balance
831,105 SF.
19.080 AC.

01-00-033-000-018
Winifred A. Tansey
Vol. 846, Pg. 792

Parcel "A"
78,088 SF.
1.793 AC.

Parcel "B"
78,088 SF.
1.793 AC.

O.L. 33
O.L. 48

O.L. 34
O.L. 47

BOLAND & JUHNKE SURVEYS L.L.C.
SEAN A. BOLAND P.S. (216) 221-4172
NEIL M. JUHNKE P.S. (216) 291-1156