

P.P.N 01-00-035-000

PLAT OF SURVEYING FOR  
MICHAEL P. & FRANCES B. KOTORA  
ORIGINAL LOT NO. 35 - BROWNHELM TWP,  
VERMILION CITY - LORAIN COUNTY - OHIO  
SCALE: 1"=100' SEPTEMBER-1988  
Gary E. Penfound - Reg. Surveyor No. 4457  
REVISED ON SEPTEMBER 22-1988

NOTES: ○ indicates iron pin found unless  
designated as railroad spike.  
● indicates iron pin set unless  
designated as railroad spike.

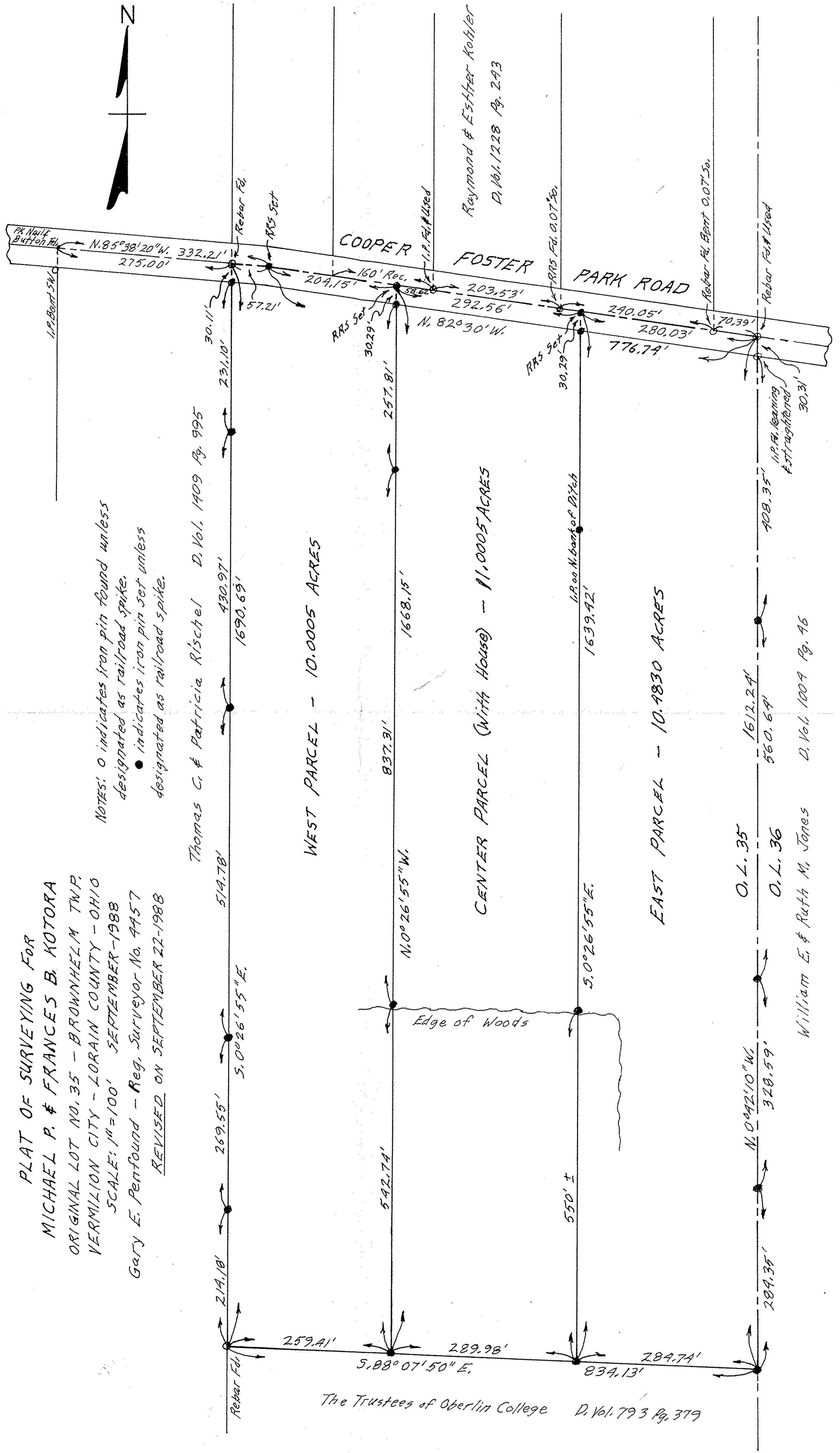

APPROVED
LORAIN CO.
MAP DEPT.
DATE 10-11-88
PAGE 1-00-035-000
BY David Brannon
VOID # 15168

# 18168

The Trustees of Oberlin College D. Vol. 793 Pg. 379