

P.P.N 01-00-041-000
01-00-056-000

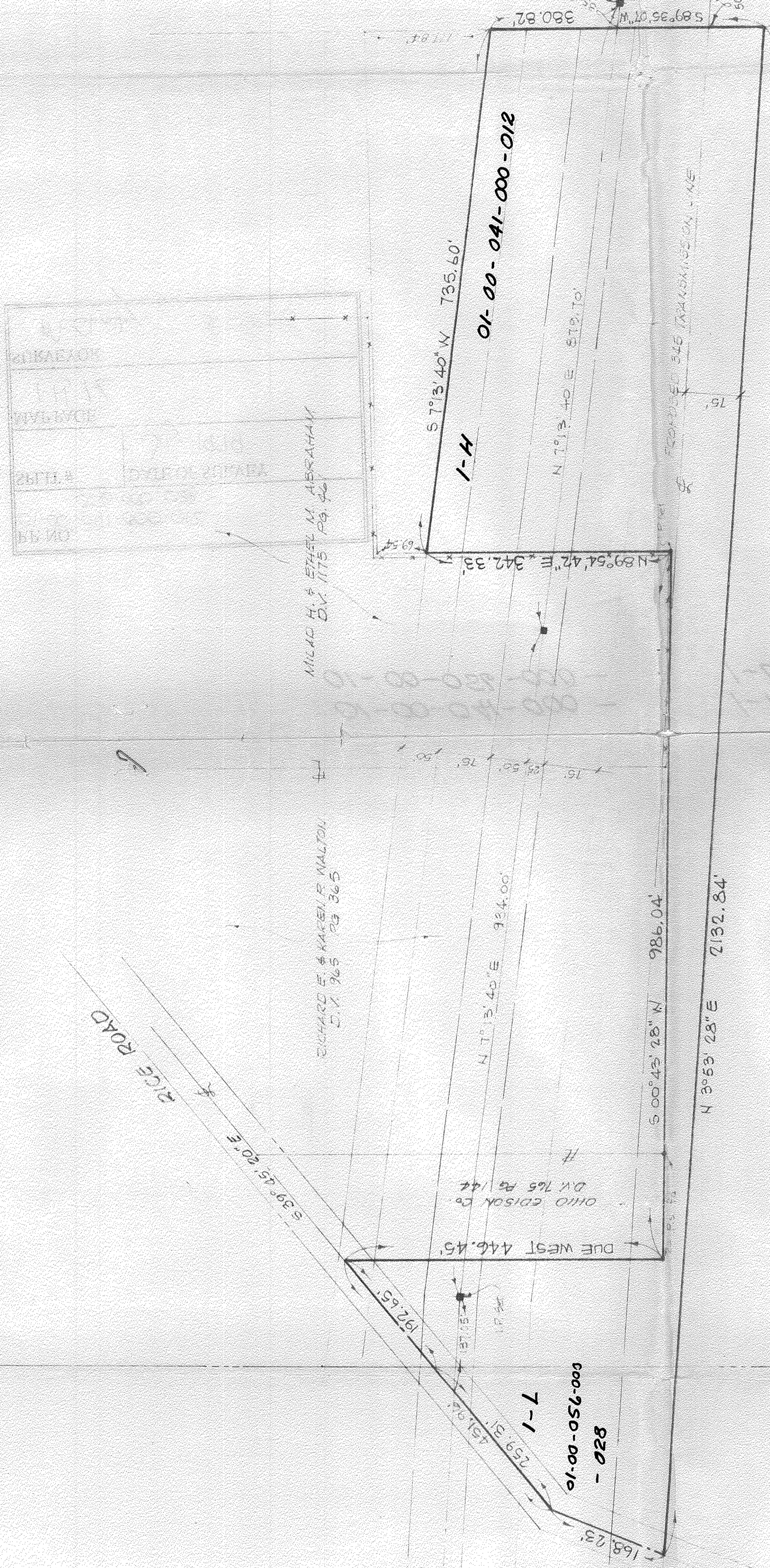
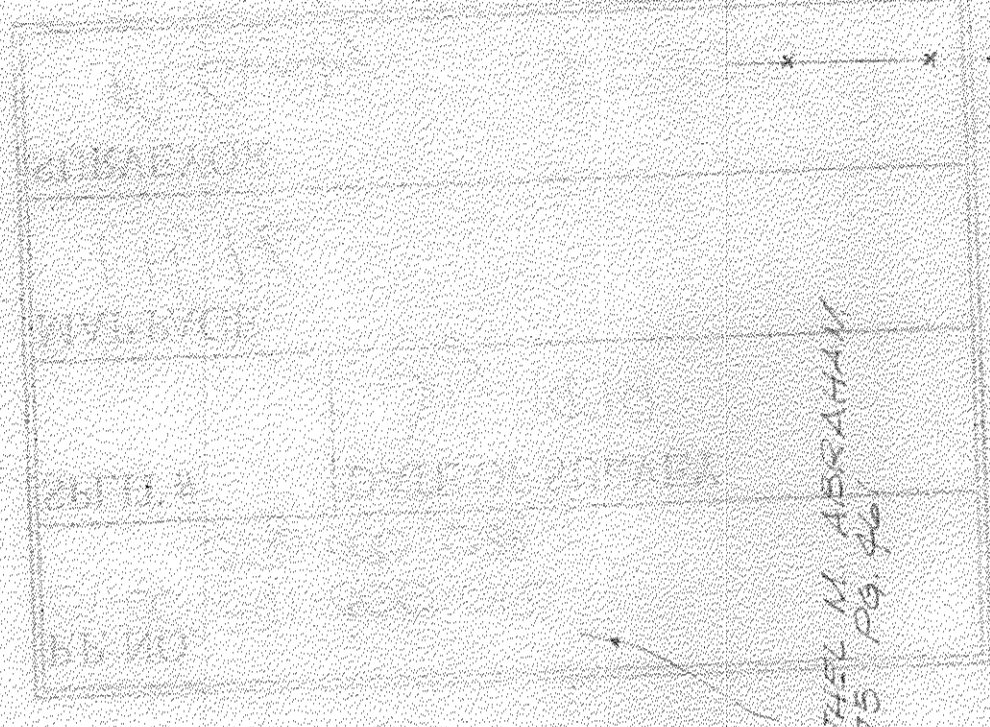

CHAS EDISON COMPANY
D.V. 637 PG. 88

10.6075 ACRES	0.7. 41
9.3459	0.7. 56
1.2616	

NOTE:
■ = DENOTES TOWER LOCATION

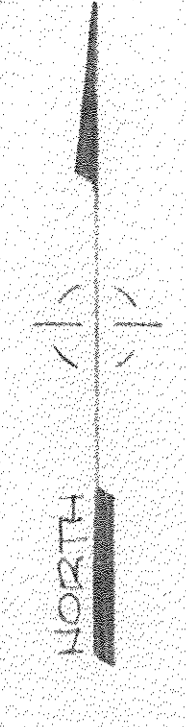

MAP of SURVEY

PREPARED FOR CHIO EDISON COMPANY
PARTS of ORIGINAL BROWNHELM TWP. LOTS Nos. 41 & 56
TOWNSHIP of BROWNHELM, LORAIN COUNTY, OHIO

01.56 01.41 BROWNHELM TWP
AMHERST TWP

MAGLINDHY AND ASSOCIATES
ENGINEERS AND SURVEYORS
538 WEST BROAD ST
ELYRIA, OHIO

SCALE: 1" = 100'
DRAWN BY: D. THOMAS
DATE: JULY 1979 JOB NO. 798275
SHEET 3 of 3
REV. AGREEMENT 8-10-79