

P.P.N 01-00-039-000-052 & 053

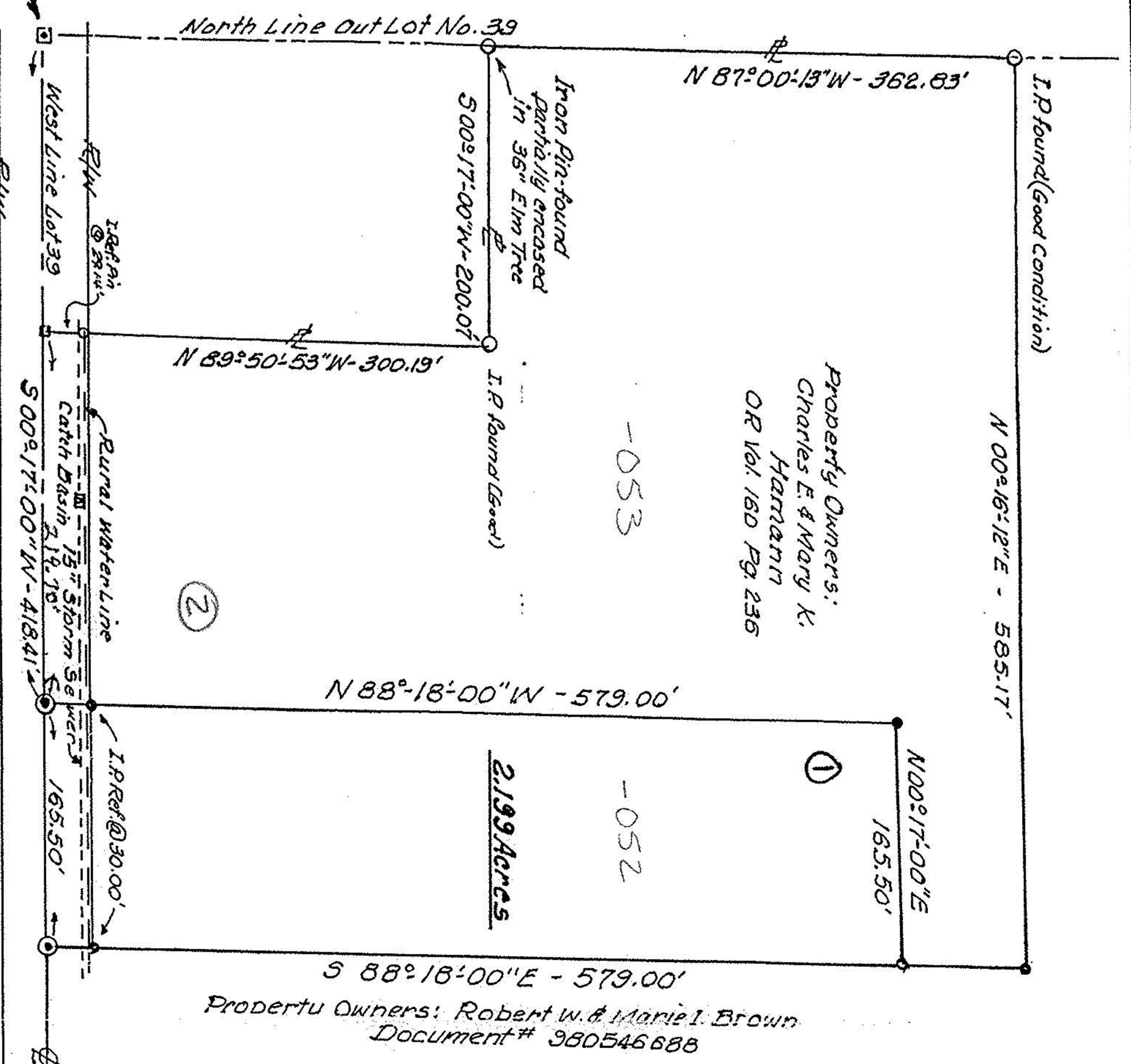

Mounting Box with I.P. on
N.W. Corner Lot 39 & E
of Baumhart Road

West Line Lot 39

Rural Waterline
15" Storm Sewer
165.50'

I.P. Ref. @ 30.00'

BAUMHART ROAD 60 FT. R/W

SURVEY PLAT
LORAIN COUNTY OHIO
BROWNHELM TOWNSHIP
LOT NO. 39

Property Owners:
Charles E. & Mary K.
Hamann
OR Vol. 180 Pg. 236

Property Owners: Robert W. & Marie I. Brown
Document# 980546688

- LEGEND**
- - Iron Pin - Set - 5/8" rebar X 32" with cap
 - - Railroad Spike - Found
 - ⊙ - Magnetic Nail - Set
 - - Iron Pin - Found

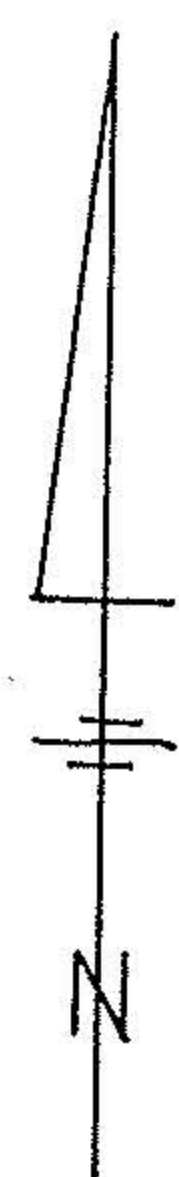

Bearings shown hereon are to an assumed meridian and are used to denote angles only.

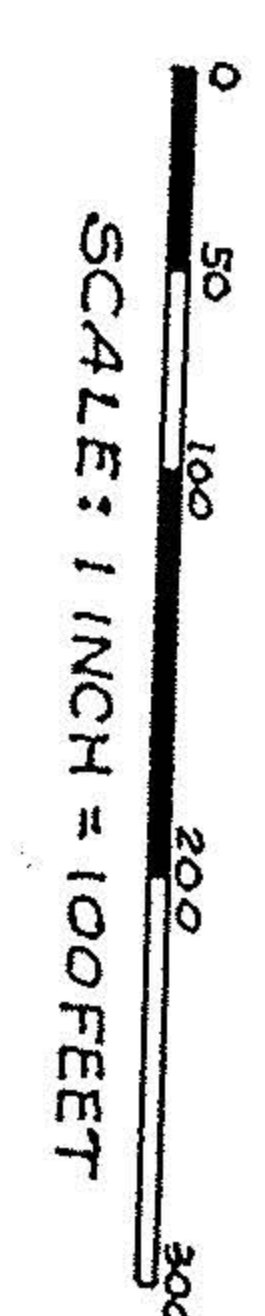

#00036

APPROVED
LORAIN CO.
MAP DEPT.
MAY 3-16-99
1-H
7 Spill
00036

PLAT OF A 2.199 ACRE PARCEL
A PART OF LOT 39 BROWNHELM TWP.
LORAIN COUNTY, STATE OF OHIO

GRANTORS: CHARLES E. & MARY K.
HAMANN

GRANTEES:

SURVEYED BY: *Charles E. Hamann*
CHARLES E. HAMANN, OHIO REG. NO. 5403
769 ELLIS AVE., ASHLAND, OHIO 44805
APRIL 1998