

P.P.N 01-00-034-000-035

0.2: 39
42

P.P. NO. 01-00-034-000-032

PAGE 1-H #18020

Baumhart Road

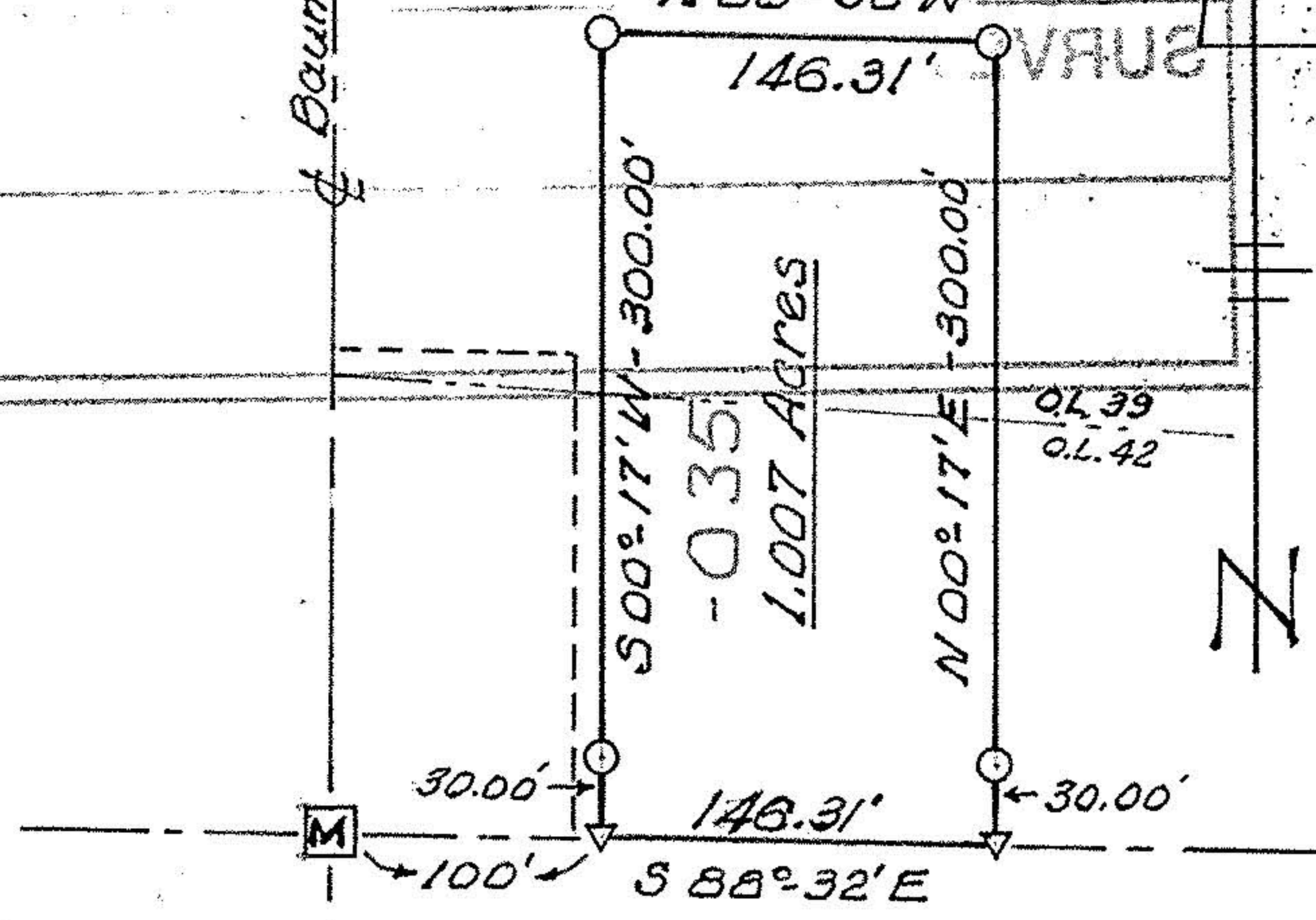

LEGEND

- Denotes an Iron Pin
- ▽ Denotes a Spike
- Ⓜ Denotes a Monument Box

SCALE: 1 INCH = 100 FEET

PLAT of a 1.007 ACRE PARCEL IN LOTS 39 & 42
 BROWNHELM TOWNSHIP, LORAIN COUNTY, OHIO
 GRANTORS: Charles Edward Hamann & Elaine May Smith (vol. 977 pg. 130)
 Survey By: Charles E. Hamann - Registered Surveyor No. 5403
 769 Ellis St., Ashland, Ohio - June 6, 1988
Charles E. Hamann

