

* (added 3/2/95) NOTE: FINAL ACREAGES ARE LISTED:

| | |
|-------------------|---|
| James W. Northeim | Dorothy L. Northeim |
| 0.8173 Ac. | 1.4938 Ac. |
| + 2.8102 Ac. | ↔ 0.5237 Ac. |
| + 0.5237 Ac. | + 0.1322 Ac. |
| TOTAL= 4.1512 Ac. | TOTAL= 1.1023 Ac., but by combined parcel, traverse calculations, |
| | total acreage is 1.1027 acres (use 1.1027 acres) |

PRN 01-00-028-101-025

NORTH



SCALE
1" = 100'

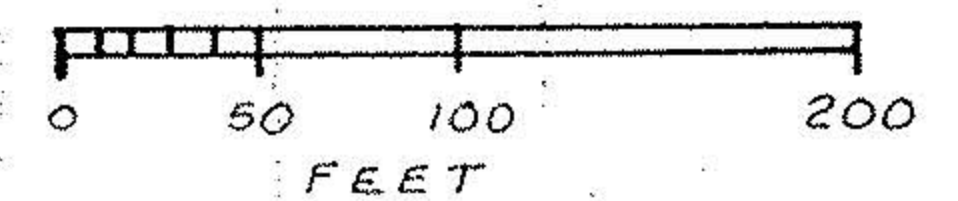

LEGEND

Iron Pipe Found ○
Iron Pipe Set ●

#21302

| | |
|------------|------------|
| APPROVED | |
| LORAIN CO. | |
| MAP DEPT. | |
| DATE | 4-24-95 |
| PAGE | 1-00-028-A |
| BY | T-McNair |
| BOOK | 21302 |
| SHEET | |

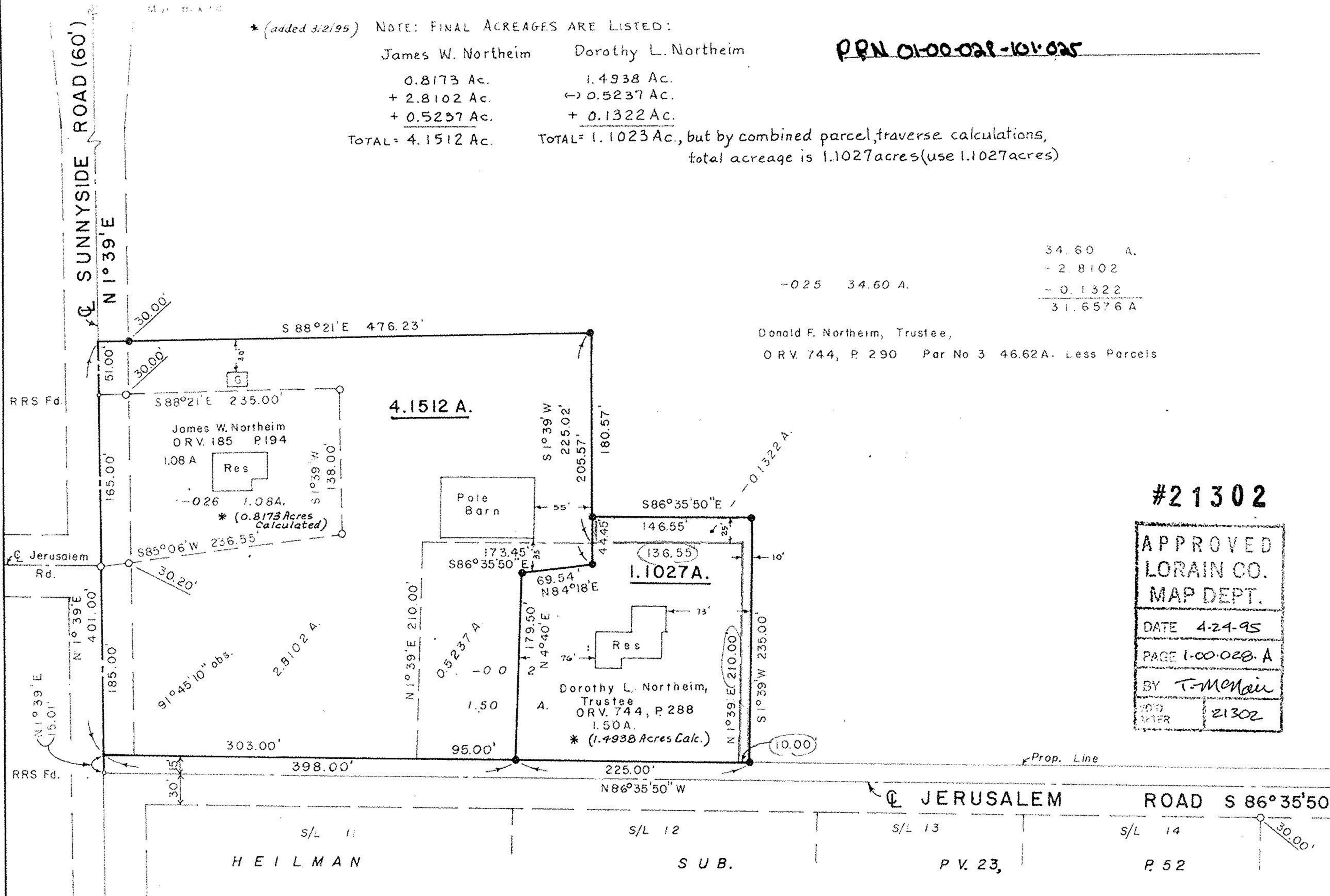

34.60 A.
- 2.8102
- 0.1322
31.6576 A.

-025 34.60 A.

Donald F. Northeim, Trustee,
OR.V. 744, P. 290 Par No 3 46.62A. Less Parcels

Charles P. Waryu
Registered Surveyor No. 5029

MAP OF SURVEY MADE, PROPOSED DIVISION OF LANDS
Part of Orig. Brownhelm Twp. Lot No. 28, City of Vermilion, Lorain County, Ohio
Requested by Donald F. and James W. Northeim
By Charles P. Waryu, Reg. Surveyor No. 5029 September, 1993 Rev. 3/2/95 *