

COOPER FOSTER PARK RD. 60

21680

APPROVED
LORAIN CO.
MAP DEPT
DATE 2-26-96
PAGE 1-00-027 A/B
BY CAROLYN
FRANCS
21680

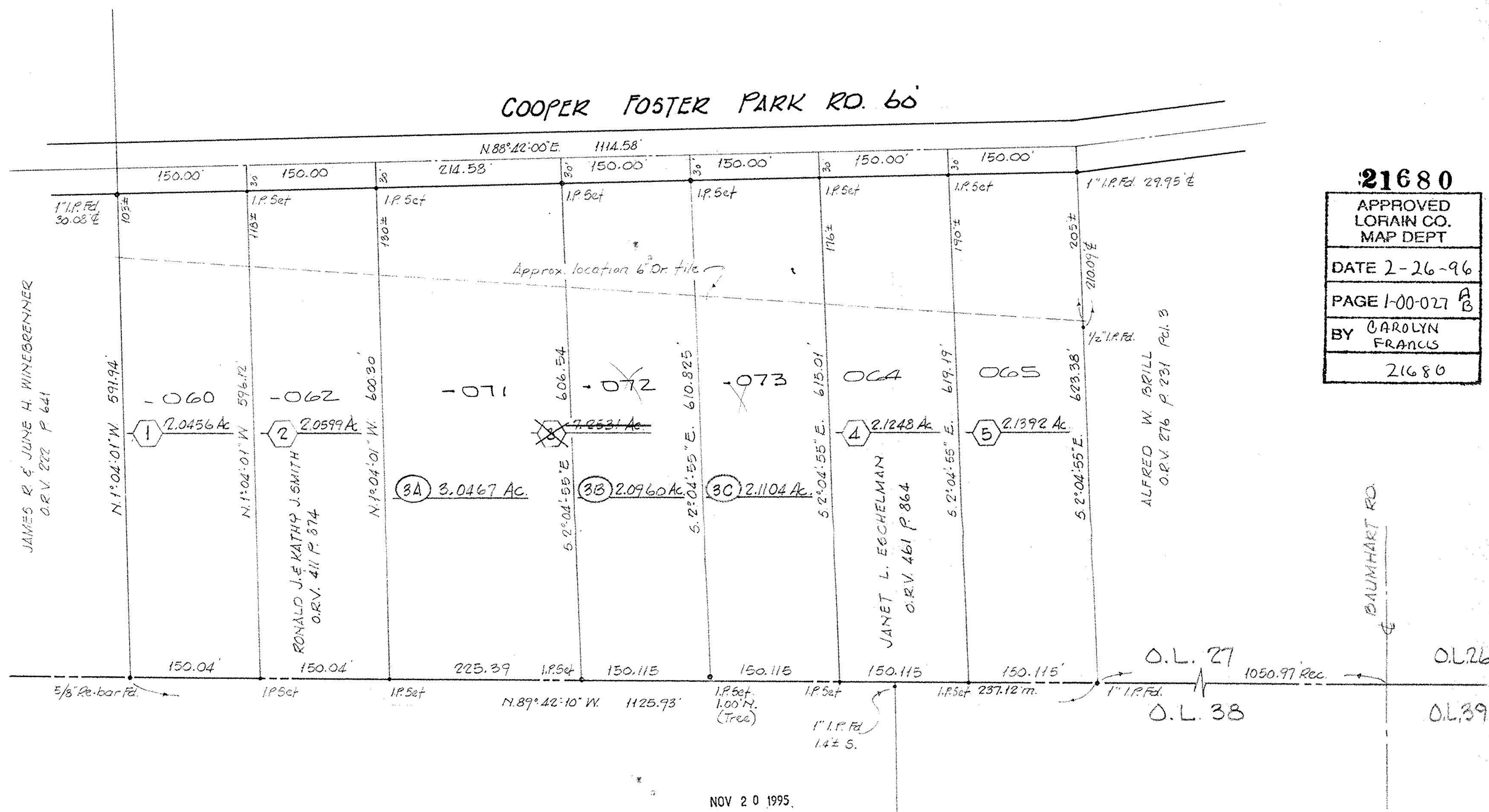
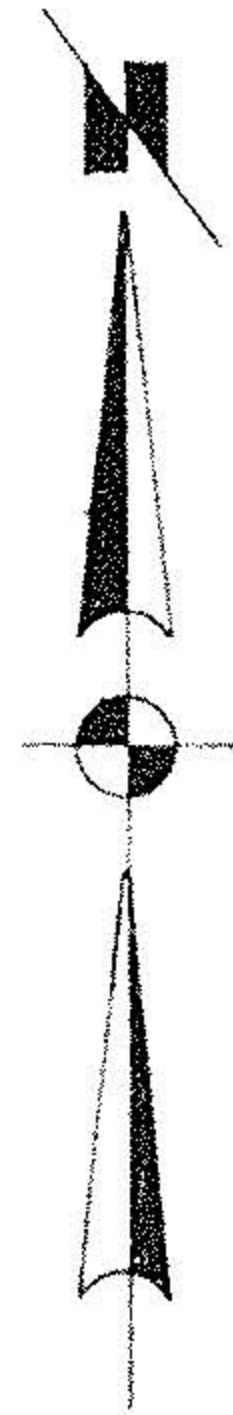

NOV 20 1995.

REVISED FOR LARRY SHIELDS NOV. 1995
SPLIT OF PARCEL 3 93-2804

SURVEY AND SPLIT FOR

AMOS R. & LEONA C. ESHELMAN

PART of O.L. 27 BROWNHELM TWP. CITY of VERMILION
COUNTY of LORAIN STATE of OHIO

SCALE 1"=100'

MARCH, 1991

LAUNDON • SIMON • CAHL & ASSOC.
ENGINEERS SURVEYORS



Job No 91-2018 3B, 220 p 36

P.P.N 01-00-027 000-071
072
073

01-00-027-000-

248