

COOPER FOSTER PARK RD. 60'

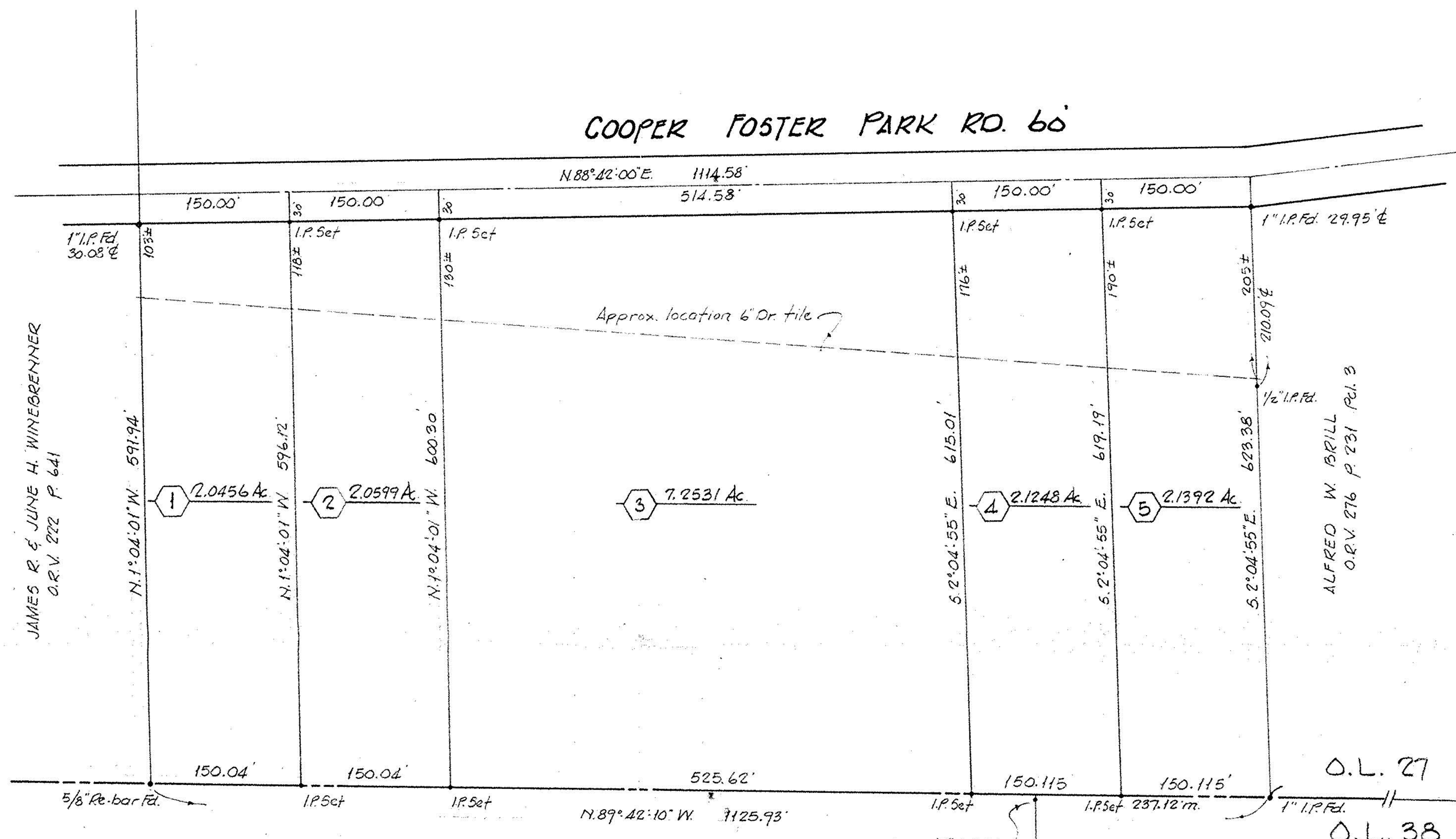
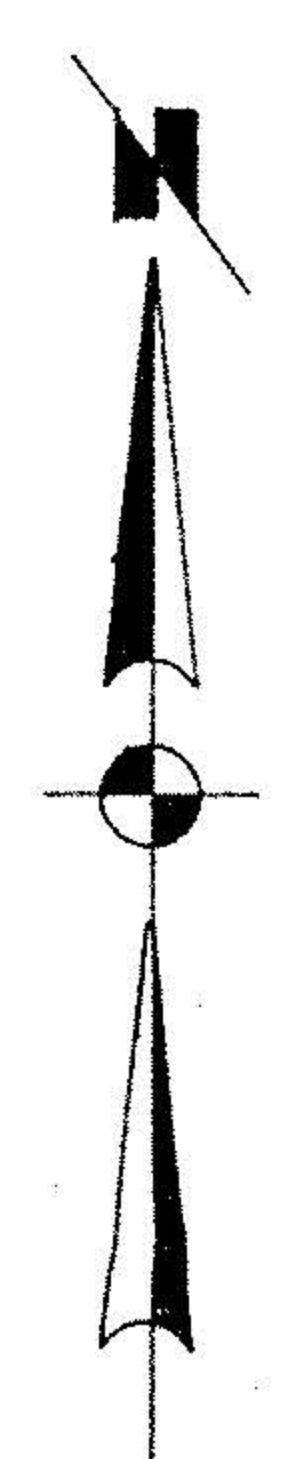

JAMES R & JUNE H. WINEGRENNER
O.R.V. 222 P. 641

ALFRED W. BRILL
O.R.V. 276 P. 231 P. 1. 3

BAUMHART RD.

19595
APPROVED
LORAIN CO.
MAP DEPT.
DATE 11-6-91
PAGE 1-00-027-A
BY CAROL
BY FRANCIS

01-00-027-000-
SURVEY AND SPLIT FOR

AMOS R. & LEONA C. ESHELMAN 19595

PART of O.L. 27 BROWNHELM TWP. CITY of VERMILION
COUNTY of LORAIN STATE of OHIO

SCALE 1" = 100' MARCH, 1991
LAUNDON • SIMON • CAHL & ASSOC.
ENGINEERS SURVEYORS

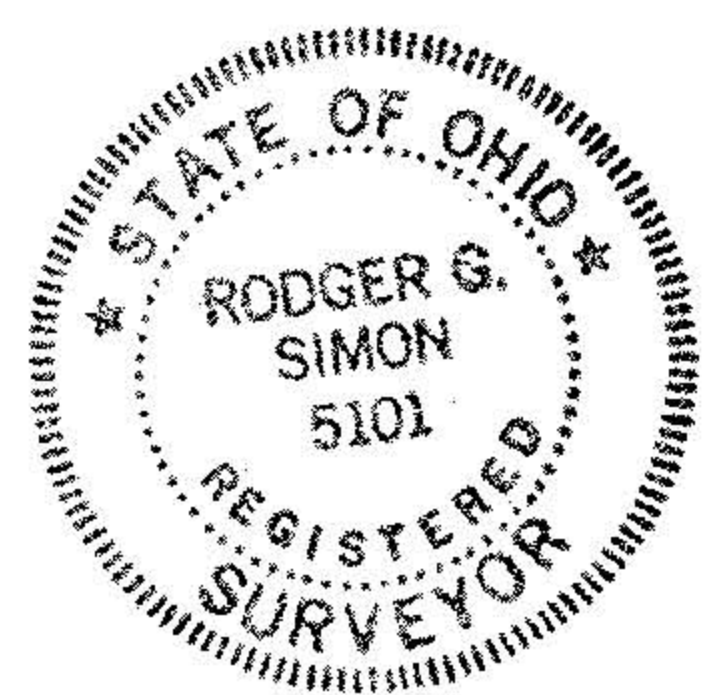

MAY 15
Job No 91-2018 P.B. 220 P. 36