

COOPER FOSTER PARK RD. 60'

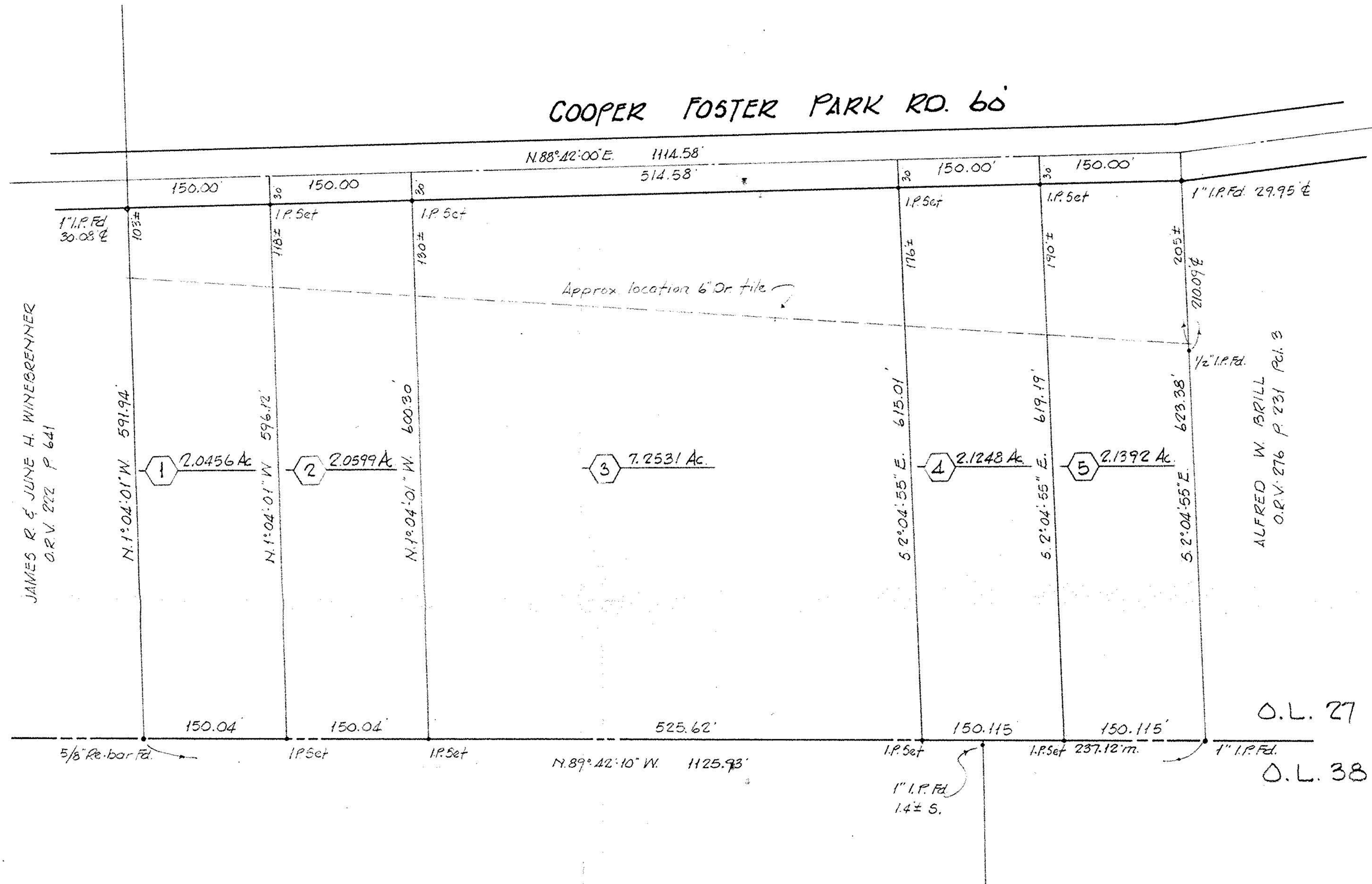

JAMES R. & JUNE H. WINESBENNER
O.R.V. 222 P. 641

ALFRED W. BRILL
O.R.V. 276 P. 231 Pci. 3

Approx location 6" Dr. file

419363
APPROVED
LORAIN CO.
MAP DEPT.
DATE 5-9-91
PAGE 100-027-B
BY CAROLYN FRANCIS
VOID AFTER # 19363

O.L. 27
O.L. 38

P.P.N. 01-00-027-000

SURVEY AND SPLIT FOR
AMOS R. & LEONA C. ESHELMAN
PART of O.L. 27 BROWNHELM TWP CITY of VERMILION
COUNTY of LORAIN STATE of OHIO



SCALE 1" = 100'
MARCH, 1991
LAUNDON • SIMON • CAHL & ASSOC.
ENGINEERS SURVEYORS

