

COOPER FOSTER PARK RD. 60

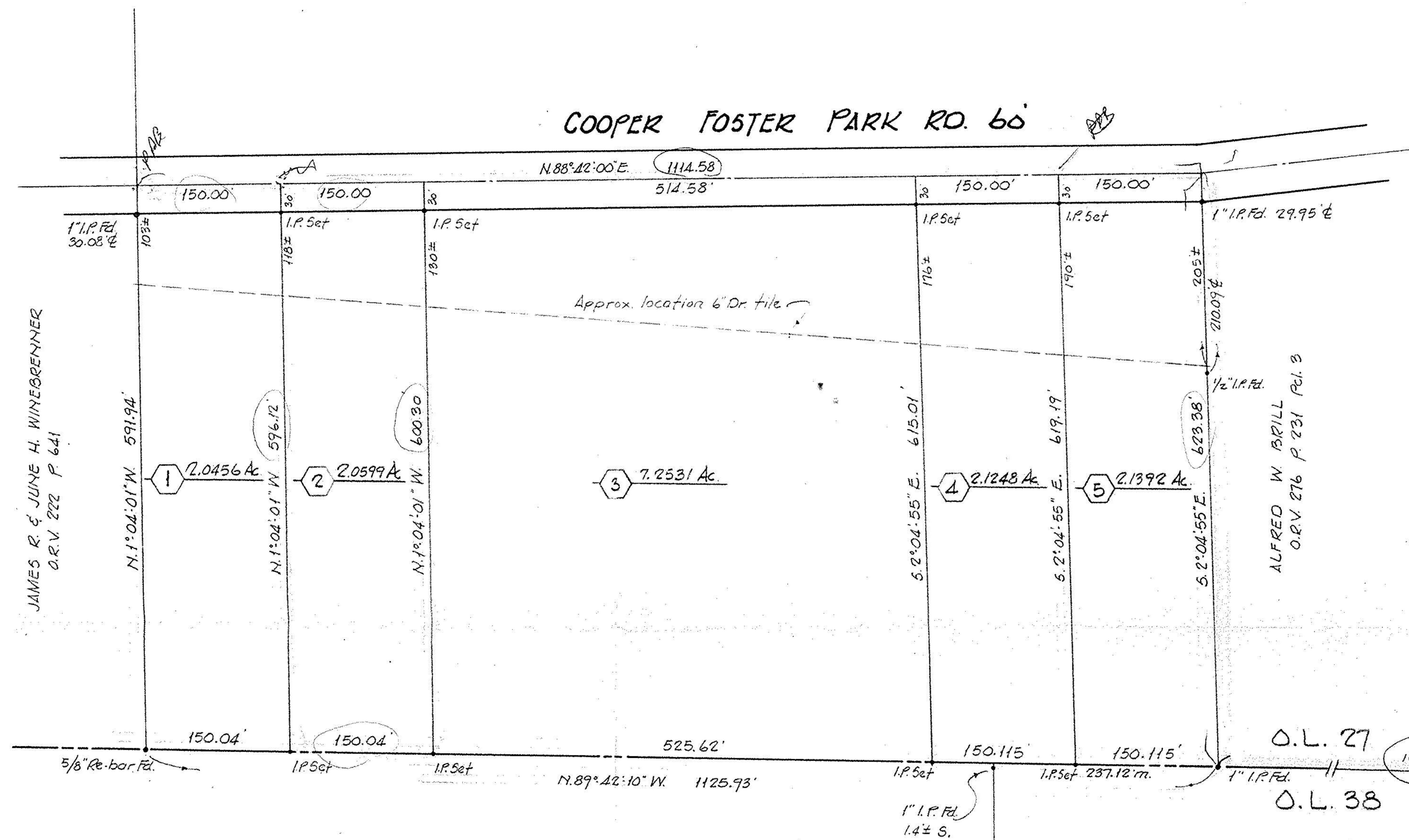
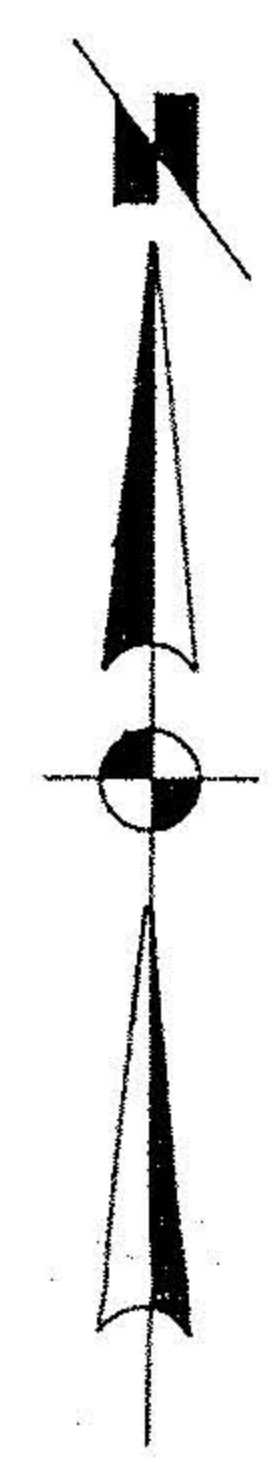

JAMES R. & JUNE H. WINESBENNER
O.R.V. 222 P. 641

01-00-027-000

#19382
APPROVED
LORAIN CO.
MAP DEPT.
DATE 5-21-91
PAGE 1-00-027-A, B
BY CAROLYN FRANCIS
O.I.D. #19382

AMOS R. & LEONA C. ESHELMAN

PART of O.L. 27 BROWNHELM TWP. CITY of VERMILION
COUNTY of LORAIN STATE of OHIO

SCALE 1" = 100'
MARCH, 1991
LAUNDON • SIMON • CAHL & ASSOC.
ENGINEERS SURVEYORS



MAY 15

Job No 91-2018 F.B. 220 P. 36