

COOPER FOSTER PARK RD. 60'

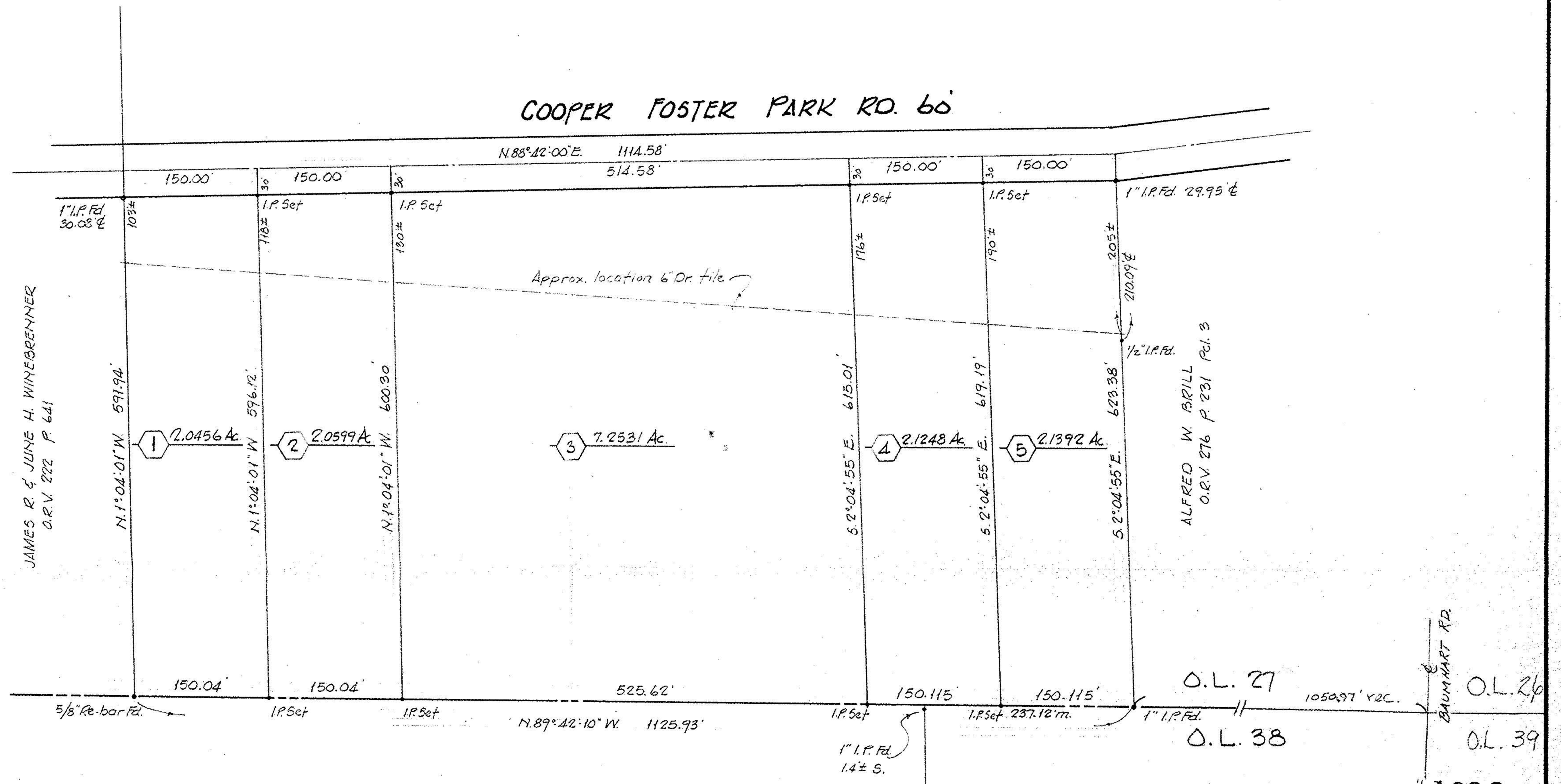
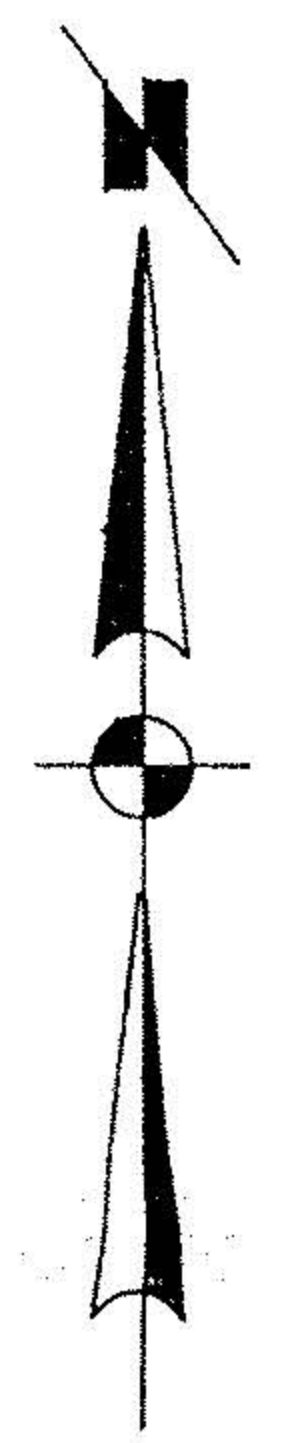

P.P.N 01-00-027-000

#19363

APPROVED
LORAIN CO.
MAP DEPT.
DATE 5-9-91
PAGE 1-00-027-B
BY CAROLYN
FRANCIS
VOID # 19363

SURVEY AND SPLIT FOR
AMOS R. & LEONA C. ESHELMAN

PART of O.L. 27 BROWNHELM TWP. CITY of VERMILION
COUNTY of LORAIN STATE of OHIO

SCALE 1" = 100' MARCH, 1991
LAUNDON • SIMON • CAHL & ASSOC.
ENGINEERS SURVEYORS

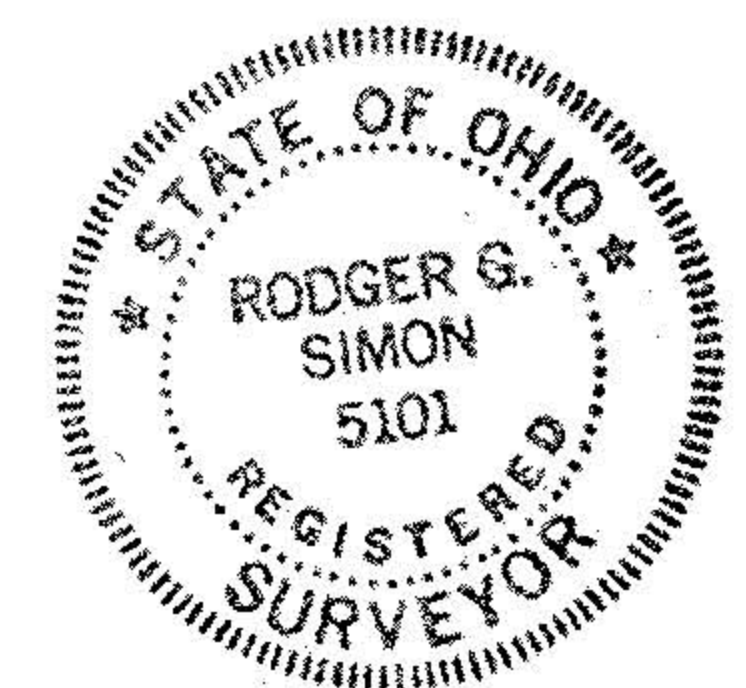

MAY 15

Job No 91-2018 R.B. 220 P 36