

PLAT OF LOT SPLIT
PART OF ORIGINAL LOT
NO. 38 OF BROWNHELM TWP.
CITY OF VERMILION OHIO
JULY 1993 SCALE 1" = 100'-0"

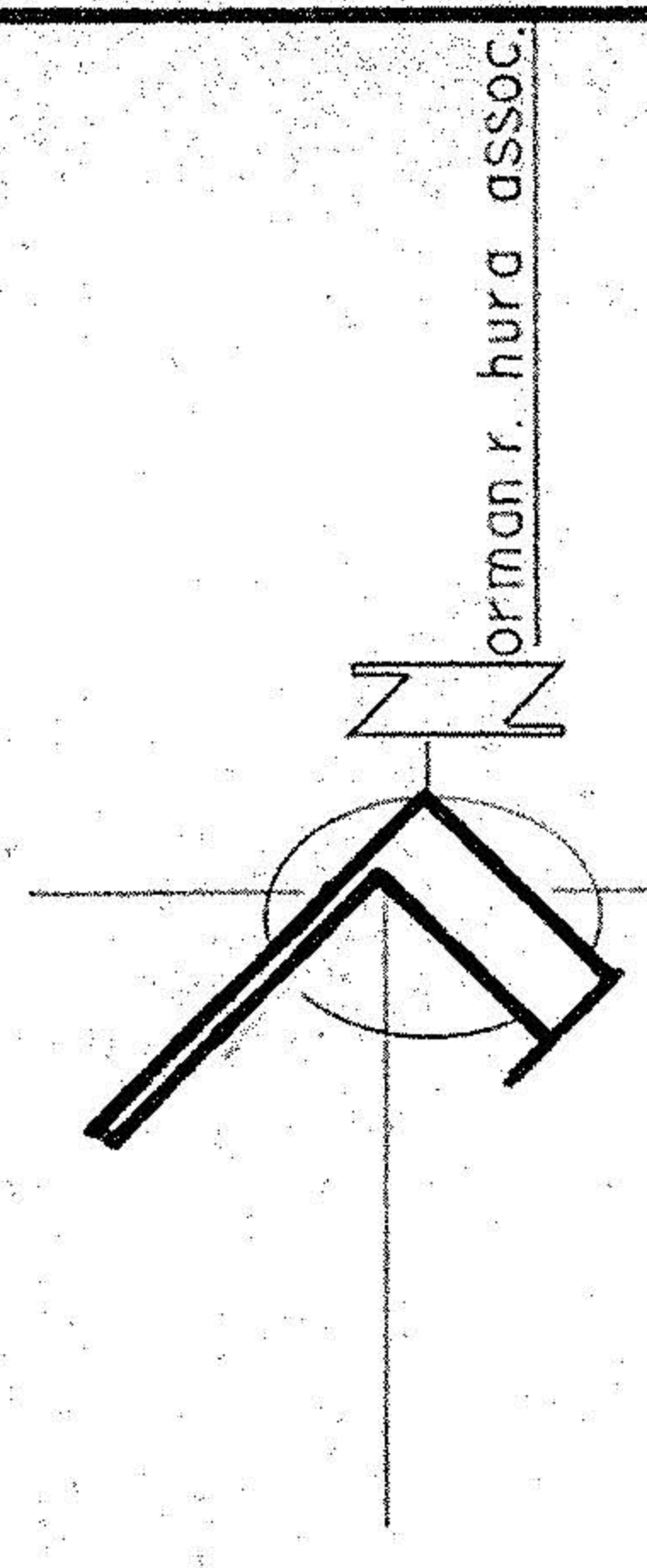

Norman R. Hura Assoc.

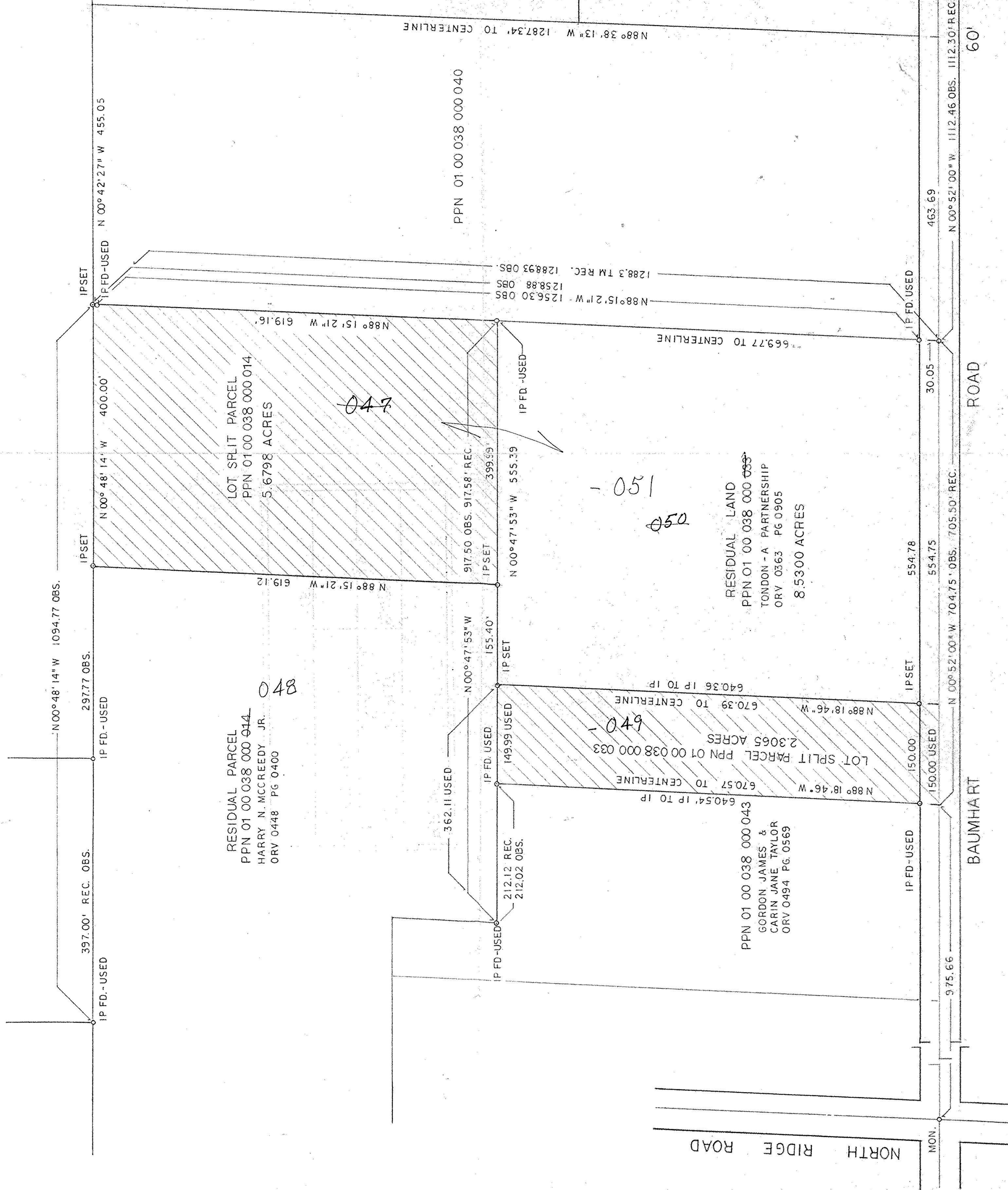
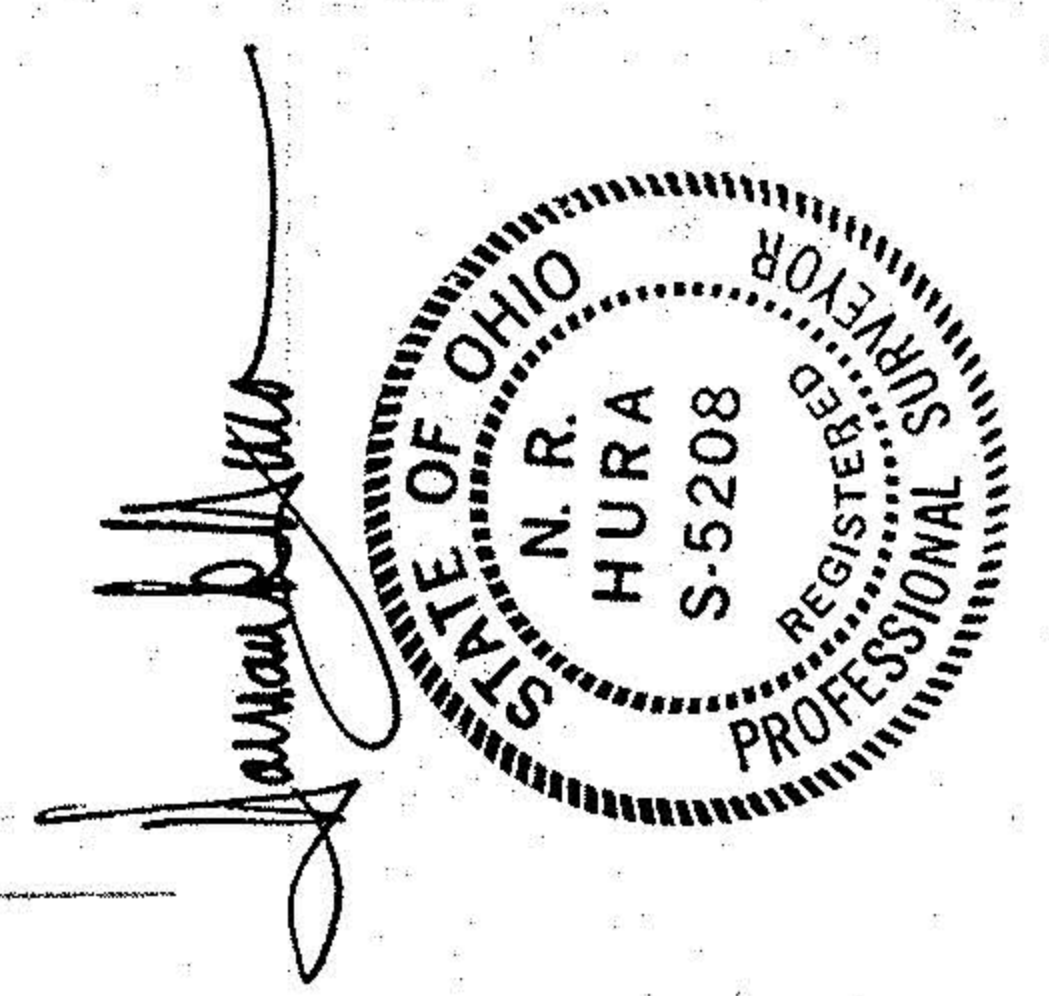

RESIDUAL PARCEL
PPN 01 00 038 000 048
HARRY N. MCCREEDY JR.
ORV 0448 PG 0400

LOT SPLIT PARCEL
PPN 01 00 038 000 047
5.6798 ACRES

051
050

049

RESIDUAL LAND
PPN 01 00 038 000 051
TONDON - A PARTNERSHIP
ORV 0363 PG 0905
8.5300 ACRES

PPN 01 00 038 000 043
GORDON JAMES &
CARIN JANE TAYLOR
ORV 0494 PG 0569

NORTH RIDGE ROAD

BAUMHART

ROAD

60'