

Map of Part of O.L. 36 Brownhelm Twp.
Now Vermilion City Lorain Co. Ohio
Scale 1" = 200' April 18, 1970
By Arnold P. Koapp Registered Surveyor

82° 30' Thomas & Edna Road
628 Vol. 696-276
O.L. 36 W.L.T.

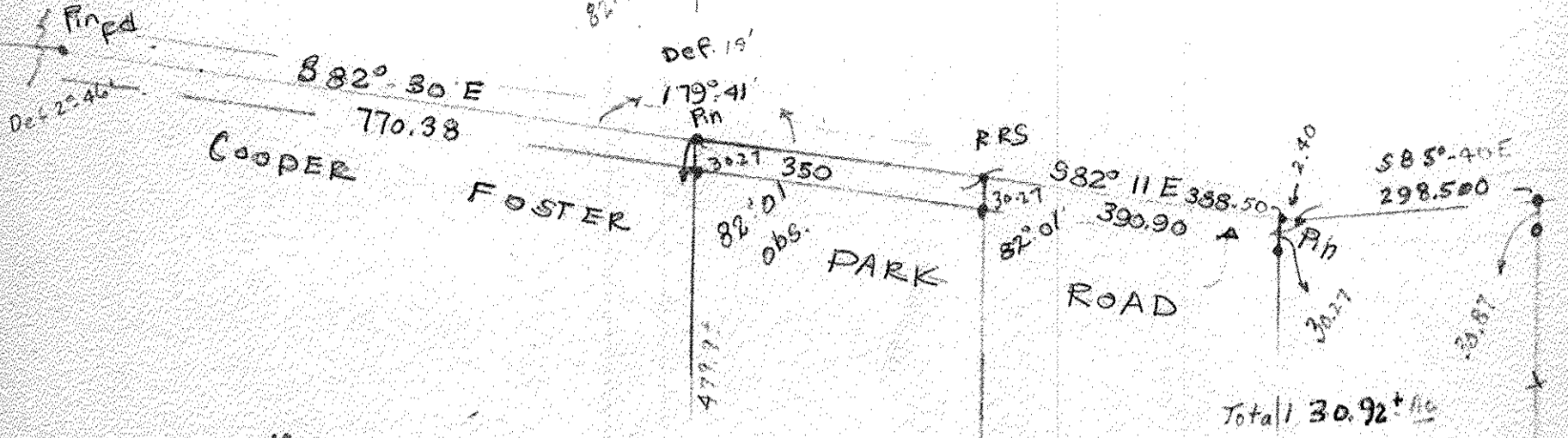

COOPER

FOSTER

PARK

ROAD



479.9
2036.94
199.33
W. Lime O.L. 36
10° 10' W

2001.14

Total 30.92± Ac

17.31 Ac ±

13.61 Ac ±

Michael Kotara

April 16.065 Ac

Survey July 1970

PDN 01-00-036-000-019

BERLIN COLLEGE
193-379

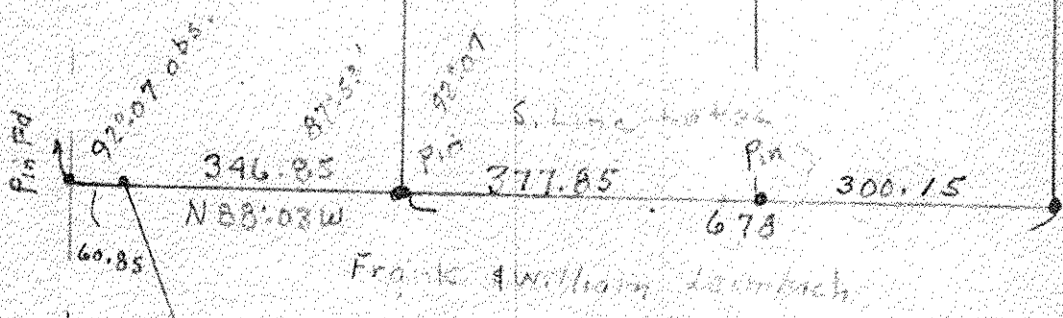

Robert Arnold Koapp
Etal.

Frank & William Leimbach

1961.35 N0° 03' E
50° 03' W
1793.60
50° 03' W John Manning Fence