

PREPARED FOR

WILLIAM & RUTH JONES

SITUATED IN THE CITY OF VERMILION, COUNTY OF LORAIN AND STATE OF OHIO AND KNOWN AS BEING PART OF ORIGINAL BROWNHELM TOWNSHIP LOT NO. 36 FORMER PARCEL NO 1-00-036-000-019 PRIOR DEED REF. Y 1004-P 46

SCALE 1" = 100'

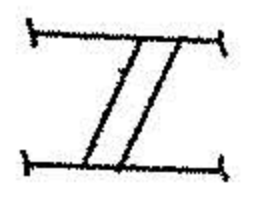

PPN 01-00-036-000-050,051,-052

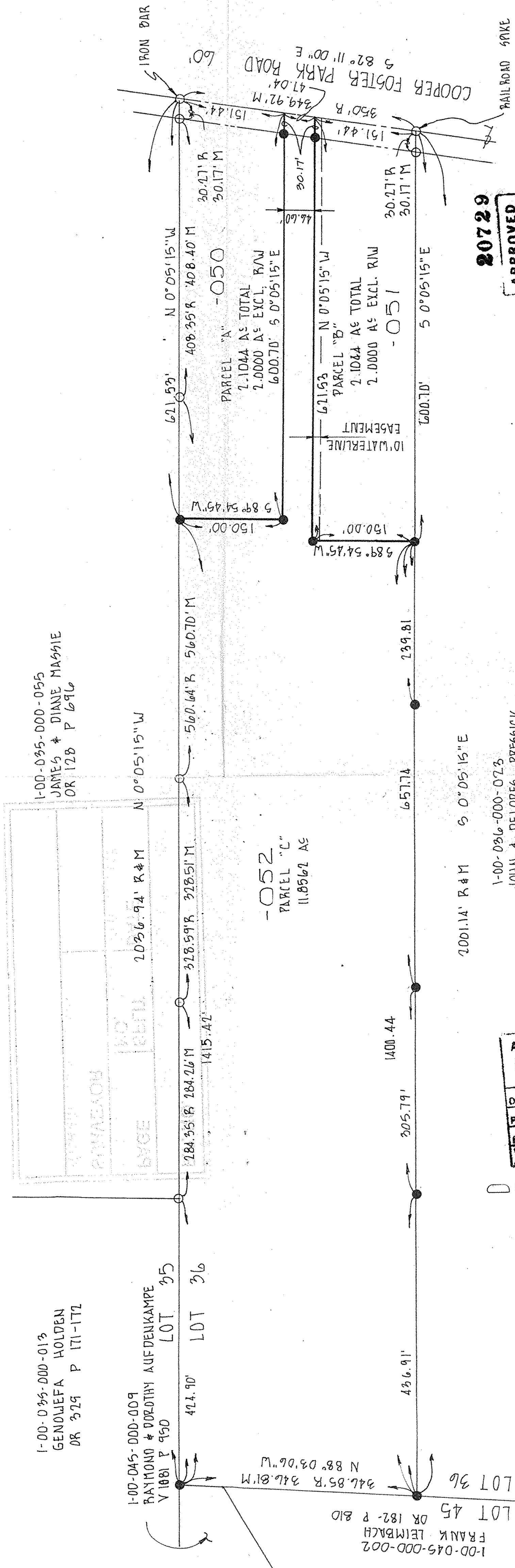

1-00-035-000-013
GENOUFEA HOLDEN
OR 329 P 171-172

1-00-045-000-009
RAYMOND & DOROTHY AUFDENKAMPE
V 1081 P 950

LOT 35

LOT 36

1-00-045-000-002
FRANK LEIMBACH
OR 182-P 810

LOT 45

LOT 46

1-00-035-000-055
JAMES & DIANNE MASSIE
OR 128 P 696

-052
PARCEL "C"
11.8562 AC

PARCEL "A" -050
2.1044 AC TOTAL
2.0000 AC EXCL. R/W
6.00.70' 5 0°05'15"E

PARCEL "B" -051
2.1044 AC TOTAL
2.0000 AC EXCL. R/W
6.00.70' 5 0°05'15"E

1-00-036-000-073
JOHN & DELORES PRESSICK
V 1013 P 162

20729

APPROVED
LORAIN CO.
MAP DEPT.

DATE 2-4-94

PAGE 1-00-036A

BY CAROLYN FRANCIS

VOID # 20729

LEGEND

- IRON PIPE FOUND (UNLESS NOTED OTHERWISE)
- 1200 RPE SET
- R RECORD DISTANCE
- M MEASURED DISTANCE

DISTANCES ARE GIVEN IN FEET AND DECIMAL PARTS THEREOF. BEARINGS ARE BASED ON AN ASSUMED MERIDIAN AND ARE USED TO DESCRIBE ANGLES ONLY. MONUMENTS WERE FOUND OR SET AT ALL POINTS INDICATED ALL OF WHICH I CERTIFY TO BE CORRECT TO THE BEST OF MY PROFESSIONAL KNOWLEDGE, INFORMATION, AND BELIEF.

Richard Rosebeck

RICHARD ROSEBECK SURVEYOR NO 7400

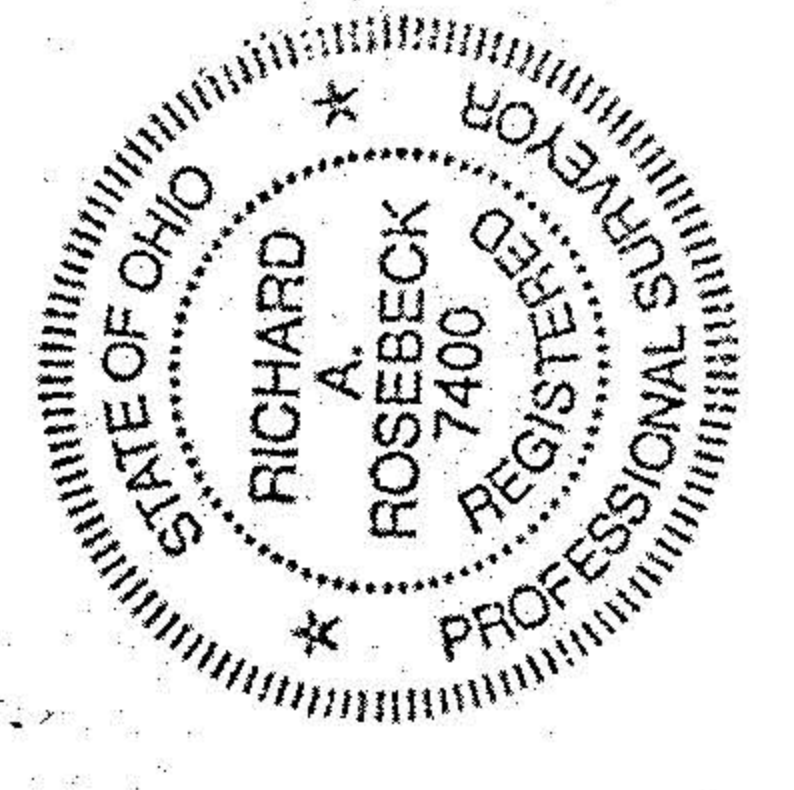

PREPARED BY: RICHARD ROSEBECK PE, PS
10271 W. 30TH ST.
LORAIN, OHIO 44052
782-3872

REVISED 5-2-93

ENLARGED PARCELS "A" & "B"
WAS TO BE SET UPON CITY APPROVAL
& OWNER NOTIFICATION OF APPROVAL
TO SURVEYOR

20729

APPROVED
LORAIN CO.
MAP DEPT.

DATE 2-4-94

PAGE 1-00-036A

BY CAROLYN FRANCIS

VOID # 20729