

Map of Part of O.L. 35 Brownhelm Twp. Vermilion City Lorain co. Ohio
 Scale 1" = 300'
 July 16, 1984
 By Arnold F. Koeppe Reg. Surveyor No. 4306

14-00-069-000
 15552

14-00-069-000
 O.L. 69

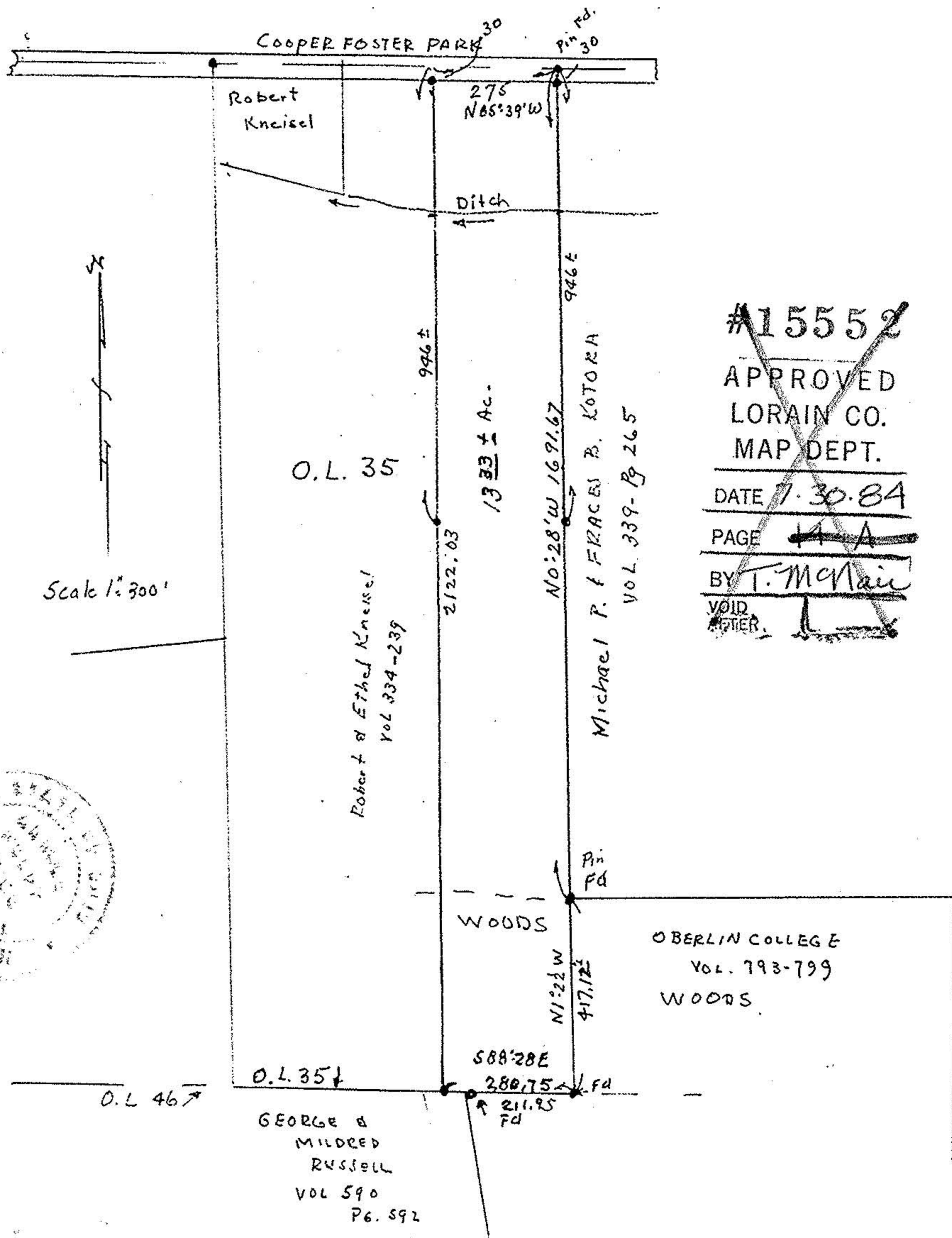

~~#15552~~
 APPROVED
 LORAIN CO.
 MAP DEPT.
 DATE 7-30-84
 PAGE 14 A
 BY T. McNamee
 VOID AFTER

PPN 01-00-035-000-051