

SURVEY FOR
WILLIAM R. WEAGLE
JANUARY 1973

Distances shown hereon are given in feet and decimal parts thereof.
Bearings shown hereon are to an assumed meridian and are used to denote angles only.

I hereby state to the best of my professional knowledge, information and belief, all to be correct.

Thomas J. Neff, Jr.
Thomas J. Neff, Jr.
Registered Surveyor No. 7065-Ohio



PREPARED BY
NEFF & ASSOCIATES, INC.
CONSULTING ENGINEERS & SURVEYORS
6415 STUMPH ROAD
PARMA HEIGHTS, OHIO 44130

01-00-033-000

18956 A

PPN 01-00-033-000-008

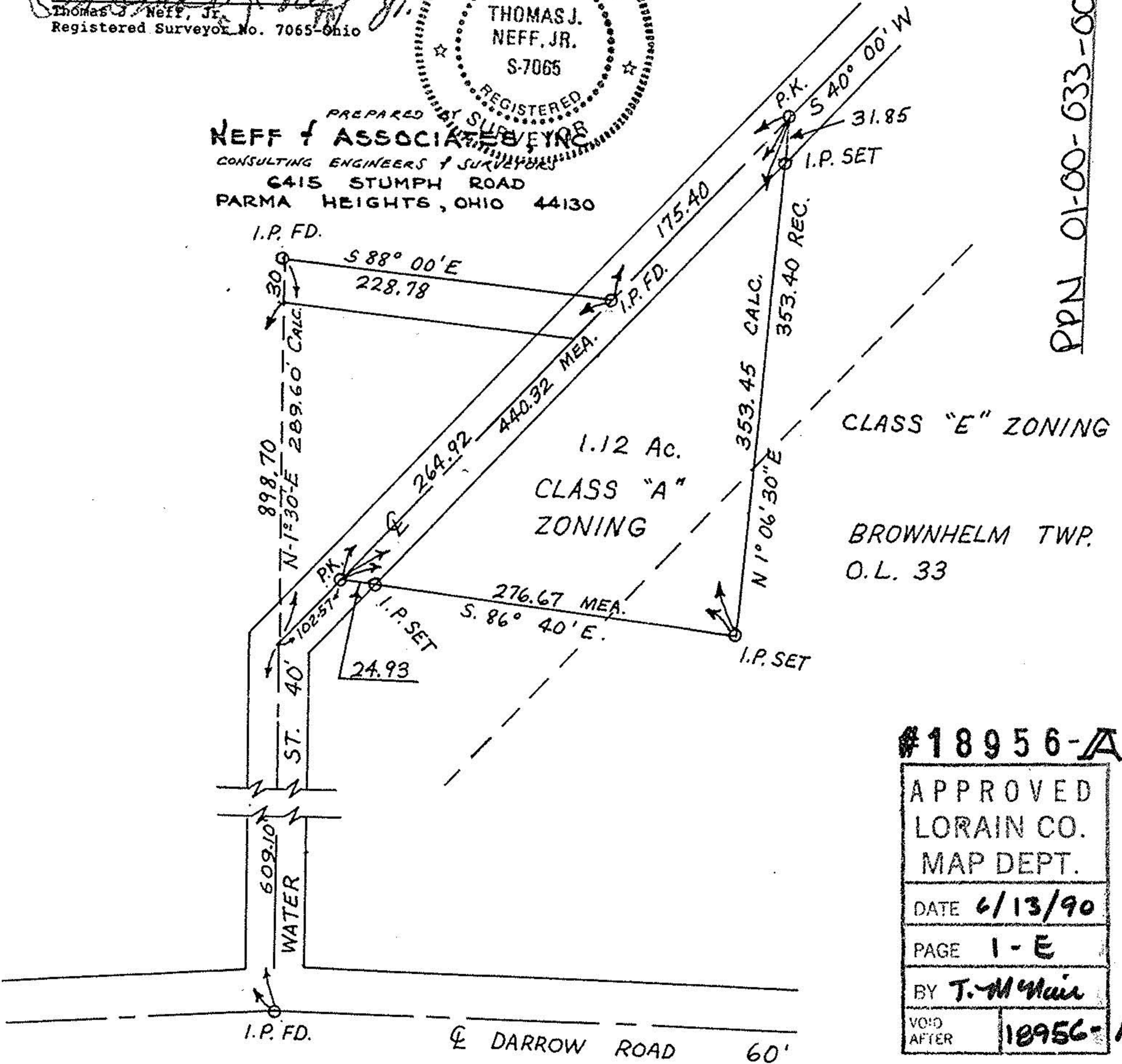

#18956-A

APPROVED	
LORAIN CO.	
MAP DEPT.	
DATE	6/13/90
PAGE	1-E
BY	T. McVair
VOID AFTER	18956-A

SCALE: 1" = 100'
DRWN. BY: JMP

1-6