

20182

20182

PPN 01-00-029-000-031

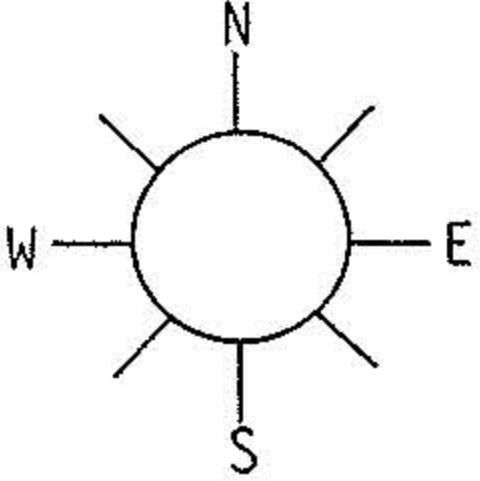

RELOCATED OHIO ROUTE-2

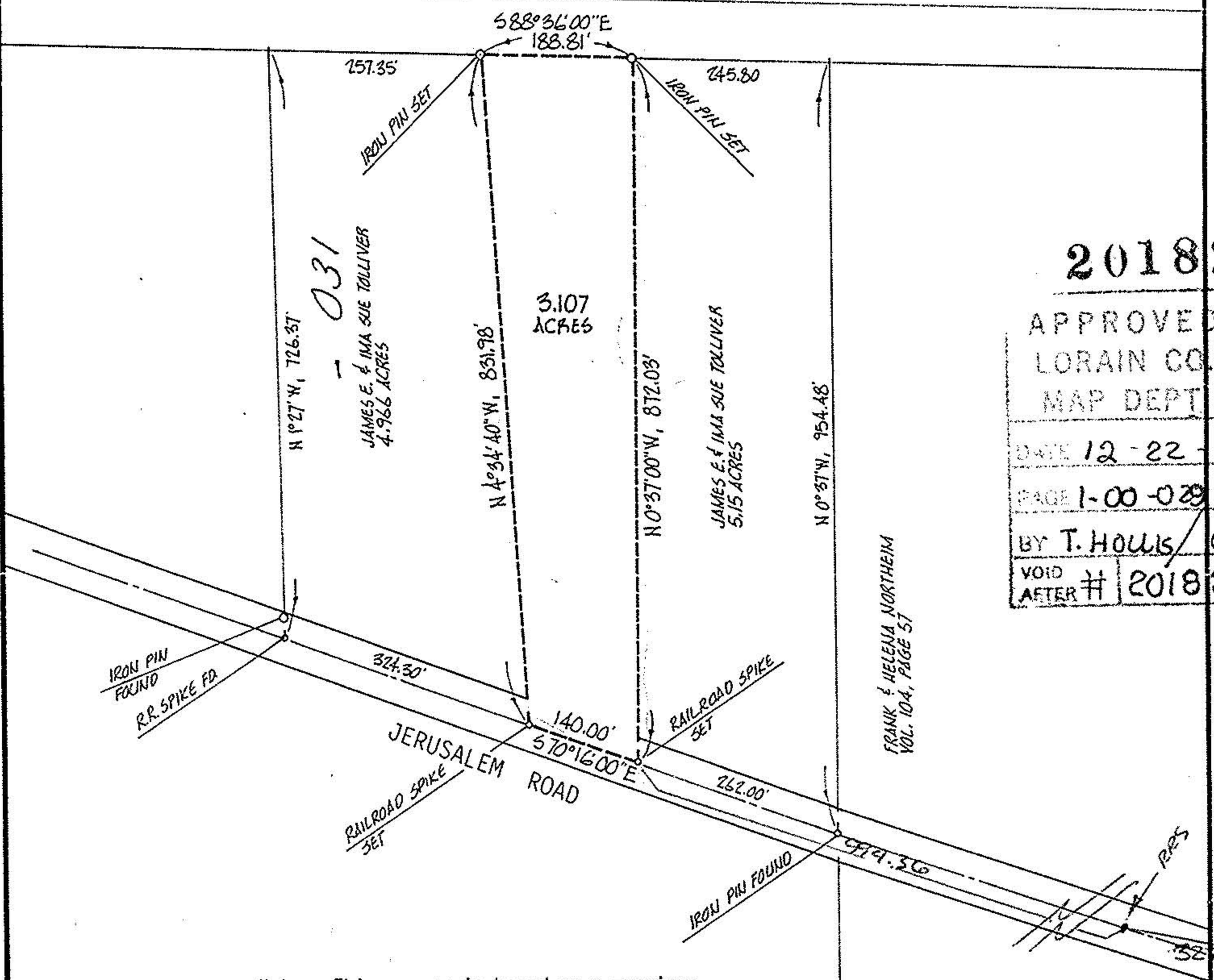

Note: This survey is based on a previous survey by A. F. KOEPP, 1970

20182

APPROVED  
LORAIN CO.  
MAP DEPT

DATE 12-22-92

PAGE 1-00-029 B

BY T. HOLLIS/CF

VOID AFTER # 20182

ACREAGE 3.107	PREPARED FOR JAMES E. TOLLIVER	CITY OF VERMILION
DATE 12-31-86	JERUSALEM ROAD	
DRAWN MGH	MICHAEL G. HURA registered surveyor	
SCALE 1" = 200 ft.	12706 MASON ROAD, VERMILION, OHIO [216] 965-4040	
<b>PERIMETER SURVEY</b>		
SUBLOT _____ OF _____		
Volume _____ Page _____ of PLATS		
PART OF O.L. 29 TRACT _____ SECTION _____ OF		
BROWNHELM TOWNSHIP LORAIN CO., OHIO		
Perm. Parcel N <sup>o</sup> _____ Ref. deed:		



97-1270-16