

1-00-029-B #17227 01-00-029-000

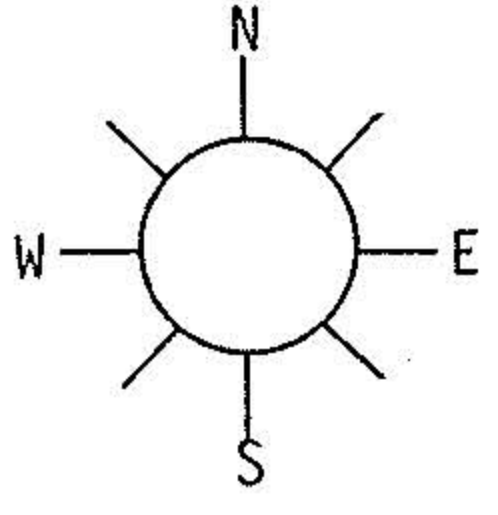

RELOCATED OHIO ROUTE 2

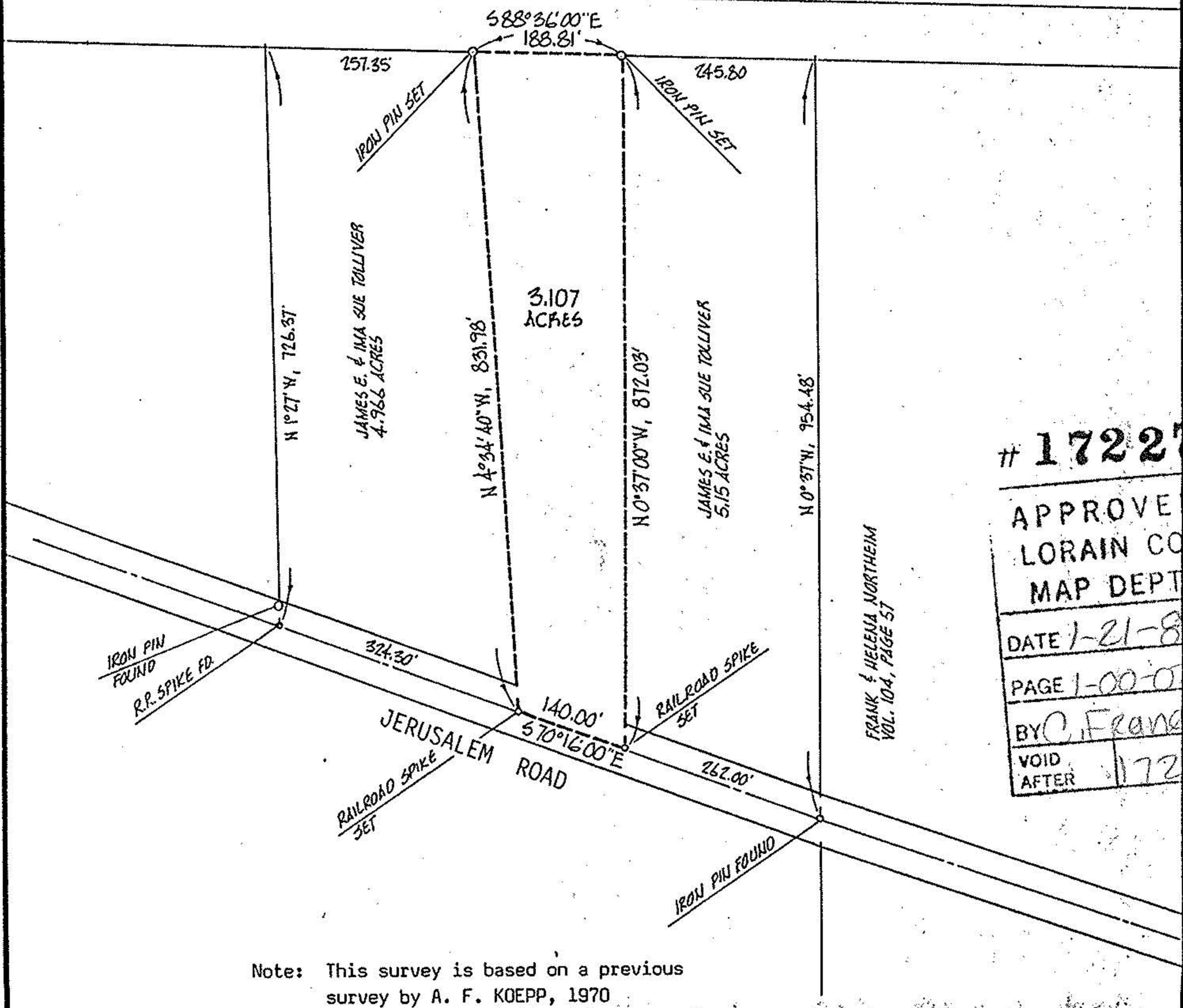

17227

APPROVED
 LORAIN CO.
 MAP DEPT.
 DATE 1-21-87
 PAGE 1-00-029-B
 BY C. Francis
 VOID AFTER 17227

Note: This survey is based on a previous survey by A. F. KOEPP, 1970

ACREAGE 3.107	PREPARED FOR JAMES E. TOLLIVER	CITY OF VERMILION
DATE 12-31-86	JERUSALEM ROAD	
DRAWN MGH	MICHAEL G. HURA registered surveyor	
SCALE 1" = 200 ft.	12706 MASON ROAD, VERMILION, OHIO [216] 965-4040	
PERIMETER SURVEY		
SUBLOT _____ OF _____		
Volume _____ Page _____ of PLATS		
PART OF O.L. 29 TRACT _____ SECTION _____ OF		
BROWNHELM TOWNSHIP LORAIN CO., OHIO		
Perm. Parcel No _____ Ref. deed:		

