

99-00241
 APPROVED
 LORAIN CO.
 MAP DEPT.
 DATE 11-8-99
 PAGE 1-00030B
 BY D. Holland
 99-00241

-014 7.07A.
 State of Ohio
 V.1010, P.141

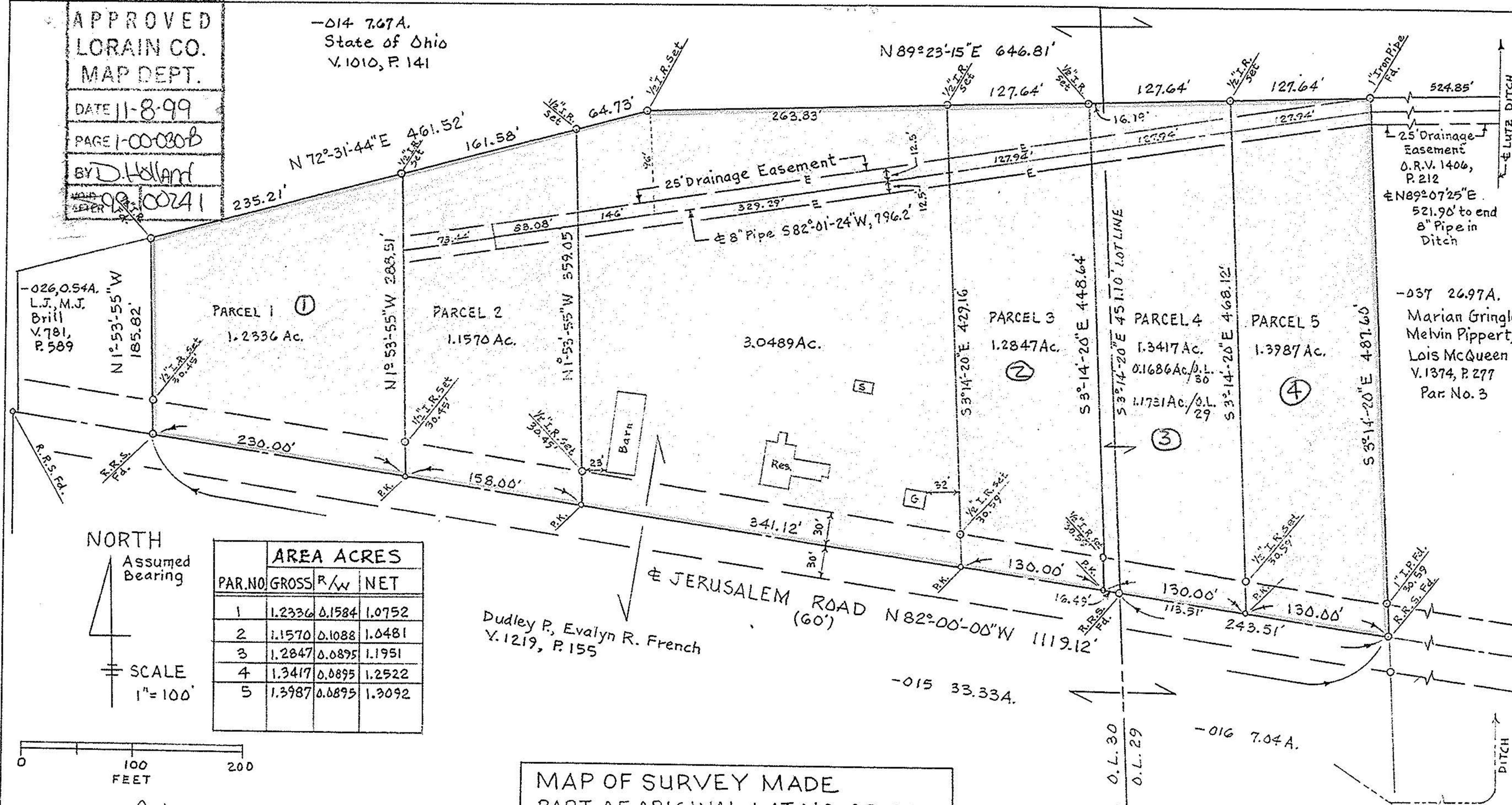

PAR.NO	AREA ACRES		
	GROSS	R/W	NET
1	1.2336	0.1584	1.0752
2	1.1570	0.1088	1.0481
3	1.2847	0.0895	1.1951
4	1.3417	0.0895	1.2522
5	1.3987	0.0895	1.3092

MAP OF SURVEY MADE
 PART OF ORIGINAL LOT NO. 29, 30,
 BROWNHELM TWP, VERMILION CITY,
 LORAIN COUNTY, OHIO
 FOR DUDLEY R. FRENCH JULY 1999

Charles P. Waryu
 CHARLES P. WARYU,
 REGISTERED SURVEYOR NO. 5029

01-00-029-000-011, -014 7.07A.
 State of Ohio
 V.1010, P.141
 -045, -046, -047

0100-030-000-015, -031, -032, -033, -034

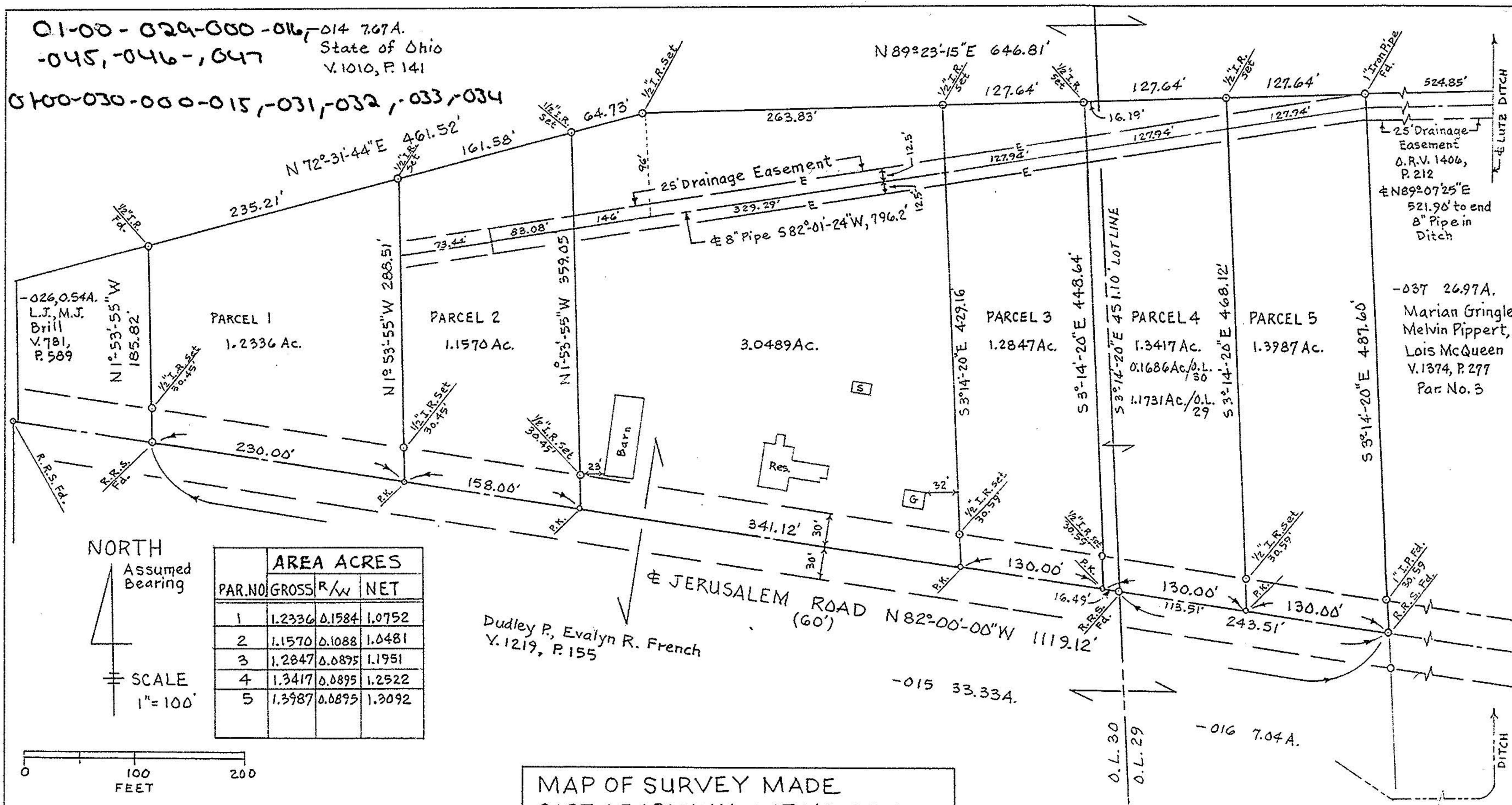

PAR.NO	AREA ACRES		
	GROSS	R/W	NET
1	1.2336	0.1584	1.0752
2	1.1570	0.1088	1.0481
3	1.2847	0.0895	1.1951
4	1.3417	0.0895	1.2522
5	1.3987	0.0895	1.3092

MAP OF SURVEY MADE
 PART OF ORIGINAL LOT NO. 29, 30,
 BROWNHELM TWP, VERMILION CITY,
 LORAIN COUNTY, OHIO
 FOR DUDLEY R. FRENCH JULY 1999

Charles P. Waryu
 CHARLES P. WARYU,
 REGISTERED SURVEYOR NO. 5029