

PARCEL SPLIT APPROVAL  
 2.6216 ACRES, ORIGINAL LOT 28  
 BROWNHELM TWP., LORAIN CO., OHIO  
 NOW CITY OF VERMILION  
 JULY, 1996  
 JOHN A. BURKIN, REGISTERED SURVEYOR  
 NO SCALE

QUALITY — LEMBALA DEED DESCRIPTION WAS GIVEN TO US BY THE REALTOR, WRITTEN BY A FIDELITY

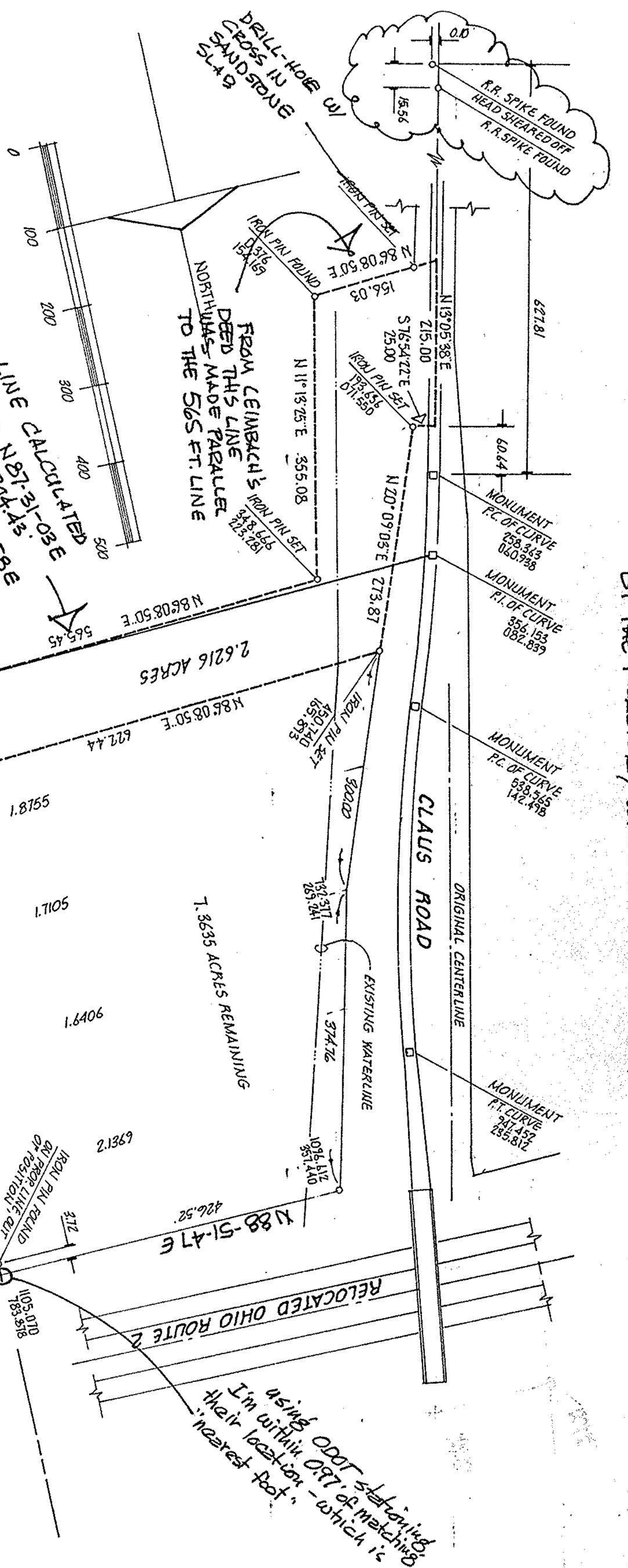

APPROVED  
 LORAIN CO.  
 MAP DEPT.  
 DATE \_\_\_\_\_  
 PAGE \_\_\_\_\_  
 BY \_\_\_\_\_  
 VOID AFTER \_\_\_\_\_

RED LINE CALCULATED FROM M.V. SURVEY: N 87.31-03.58 E WHICH VERIFIES THE IRON PIN FOUND

01-00-028-103-02S

PARCEL SPLIT APPROVAL  
 2.6216 ACRES, ORIGINAL LOT 28  
 BROWNHELM TWP., LORAIN CO., OHIO  
 NOW CITY OF VERMILION  
 JULY, 1996  
 JOHN A. BURKIN, REGISTERED SURVEYOR  
 NO SCALE

using ODOT stationing I'm within 0.07' of matching their location - which is "nearest foot"

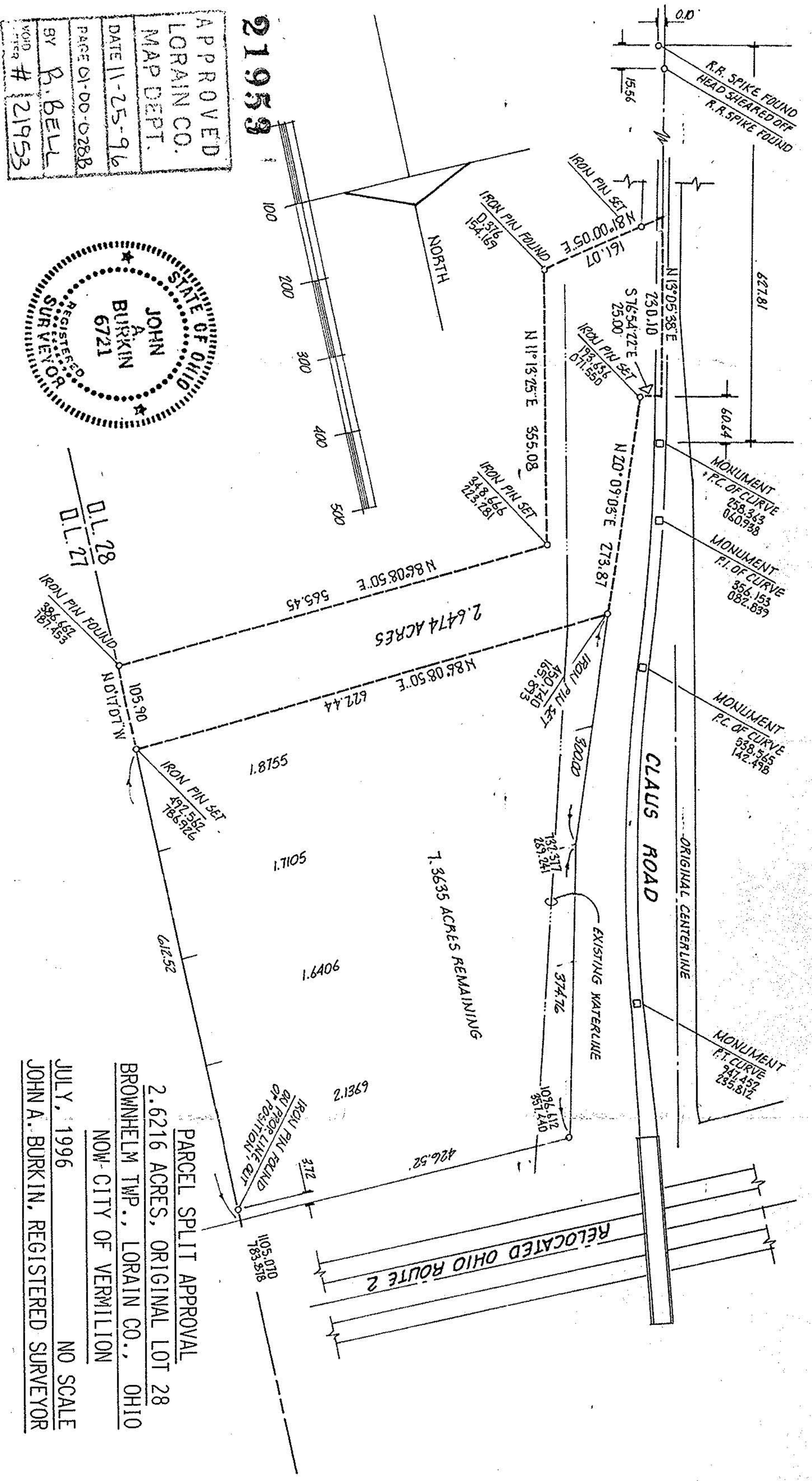

APPROVED  
 LORAIN CO.  
 MAP DEPT.  
 DATE 11-25-96  
 PAGE 01-00-0288  
 BY B. BELL  
 VOID AFTER # 21953

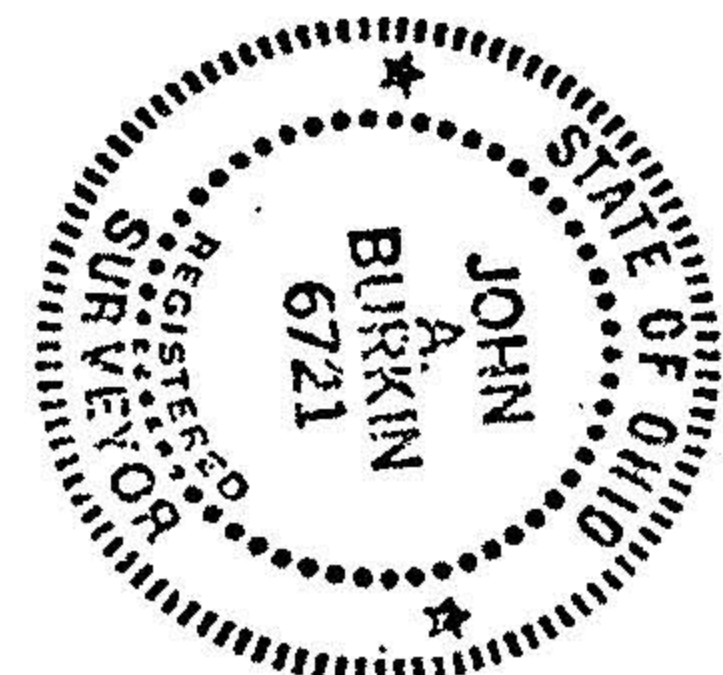

PARCEL SPLIT APPROVAL  
 2.6216 ACRES, ORIGINAL LOT 28  
 BROWNHELM TWP., LORAIN CO., OHIO  
 NOW CITY OF VERMILION  
 JULY, 1996  
 JOHN A. BURKIN, REGISTERED SURVEYOR  
 NO SCALE