

LAND SPLIT FOR CLAYTON HITE BROWNHELM TOWNSHIP - LORAIN COUNTY - OHIO

PART OF ORIGINAL LOT NO. 26

SCALE: 1" = 40'
AUGUST 1991

DIMENSIONS ARE IN FEET AND DECIMALS.
BEARINGS ARE FOR ANGLE CALCULATIONS ONLY.

Vincent C. McGervey
CONSULTING ENGINEER & SURVEYOR NO. 4289



WHITTLESEY RD. 60'

572°-51'-30" W

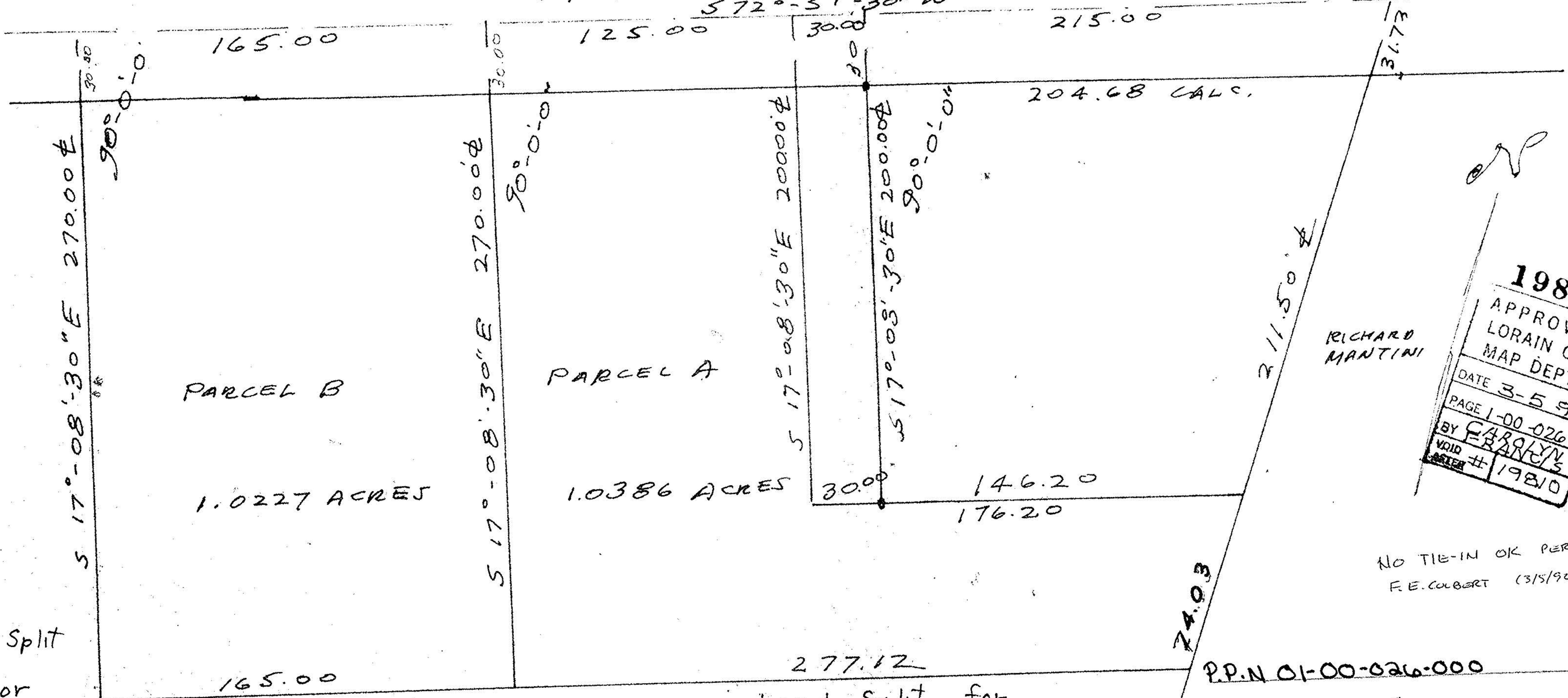

Land Split
For

CLAYTON HITE
VOL. 1165 P 160-162

Land Split for
CLAYTON HITE
VOL. 1165 P 160-162

P.P.N 01-00-026-000

RICHARD MANTINI

19810
APPROVED
LORAIN CO.
MAP DEPT.
DATE 3-5-92
PAGE 1-00-026
BY CAROLYN FRANCIS
VOID AFTER # 19810

NO TIE-IN OK PER
F.E. COLBERT (3/5/92)