

NORTH

P.P.N. 01-00-023-000-027

"LORAIN INDUSTRIAL PARK"

20275
 APPROVED
 LORAIN CO.
 MAP DEPT.
 DATE 2-26-93
 PAGE 1-00-023-B
 BY CAROLYN FRONCIS
 VOID AFTER # 20275

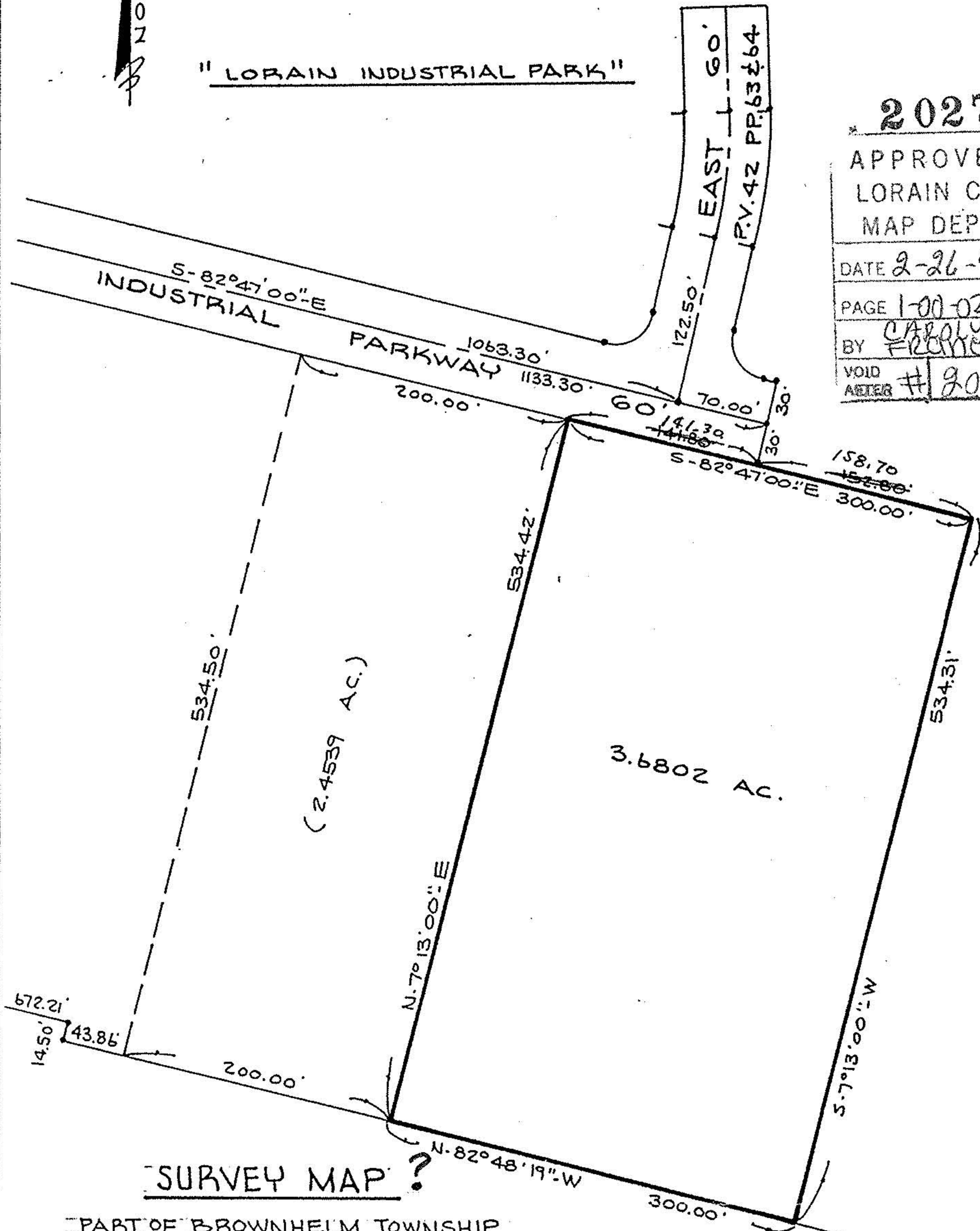

SURVEY MAP?

PART OF BROWNHELM TOWNSHIP
 ORIGINAL LOT NO. 23
 CITY OF LORAIN COUNTY OF LORAIN
 STATE OF OHIO

SCALE: 1"=100'

JAN. 29, 1993

PREPARED BY
KS ASSOCIATES INC.
 ENGINEERS SURVEYORS
 David L. Elwell
 DAVID L. ELWELL REG. SURV. NO 6333



APPROVED BY THE LORAIN CITY PLANNING
 COMMISSION. NO PLAN REQUIRED
 WILLIAM E. DEW... 2-2-93
 SECRETARY LORAIN CITY PLANNING COMMISSION

APPROVED
 AS TO DESCRIPTION ONLY
 Date 2-11-93
 Per Powell C. Kneisel
 Engineering Dept.