



"LORAIN INDUSTRIAL PARK"

200 FT

01-00-023-000

P.P.N. 01-00-023-000-025

DRAINAGE ESMT.

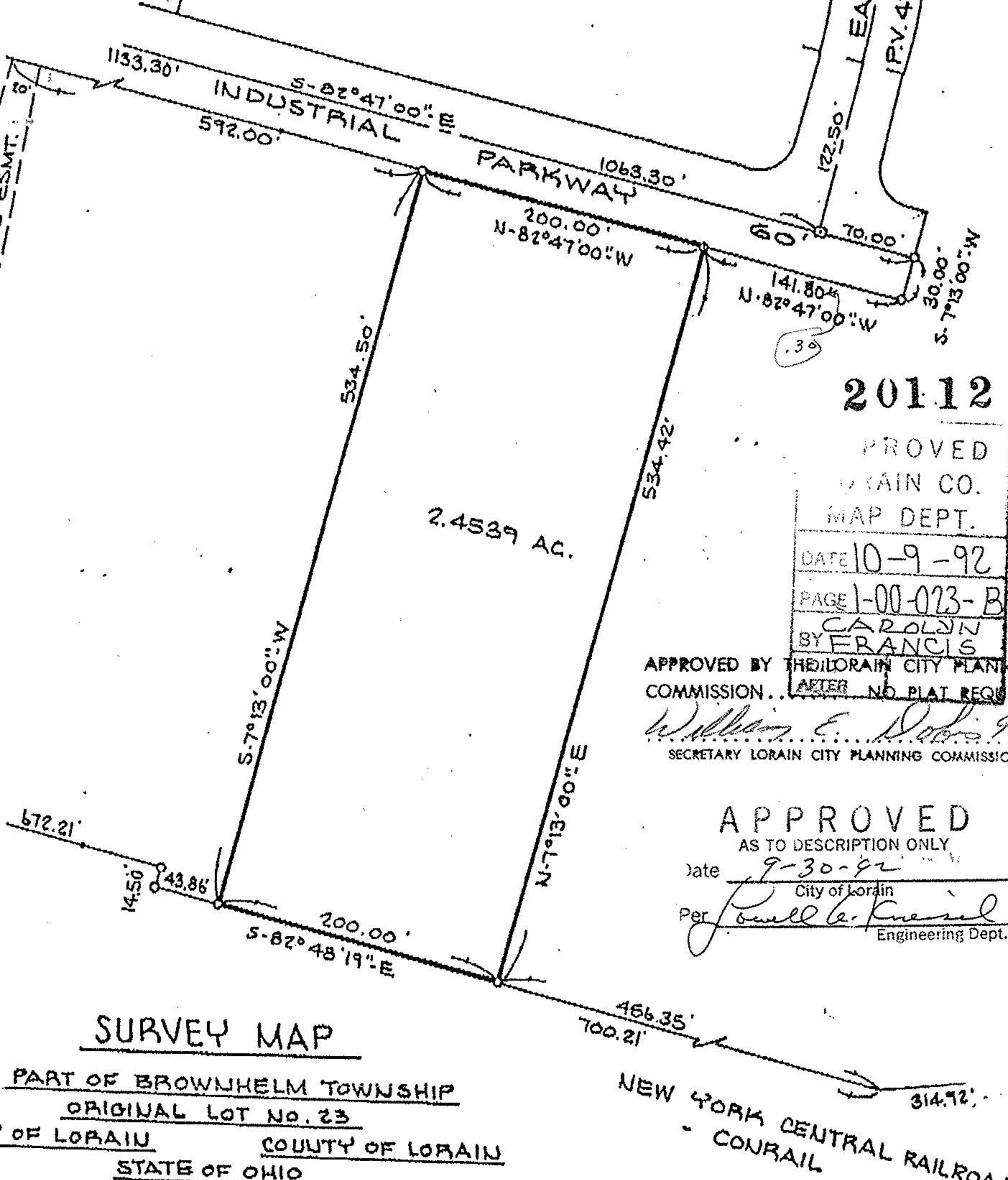

20112

PROVED
LORAIN CO.
MAP DEPT.
DATE 10-9-92
PAGE 1-00-023-B
BY CAROLYN FRANCIS

APPROVED BY THE LORAIN CITY PLANNING COMMISSION... AFTER NO PLAT REQUIRED

William E. Davis 9-30-92
SECRETARY LORAIN CITY PLANNING COMMISSION

APPROVED

AS TO DESCRIPTION ONLY

Date 9-30-92
City of Lorain

Per *Lowell G. Kneisel*
Engineering Dept.

SURVEY MAP

PART OF BROWNHELM TOWNSHIP
ORIGINAL LOT No. 23
CITY OF LORAIN COUNTY OF LORAIN
STATE OF OHIO

NEW YORK CENTRAL RAILROAD
- CONRAIL

SCALE: 1"=100'

SEPT. 18, 1992

PREPARED BY

KS ASSOCIATES INC.

ENGINEERS SURVEYORS

David L. Elwell

DAVID L. ELWELL REG. SURV. NO. 6333



20112

1-00-023