

BENCH MARK
RIM OF MON. BOX
AT P.C.
ELEV. 63.64

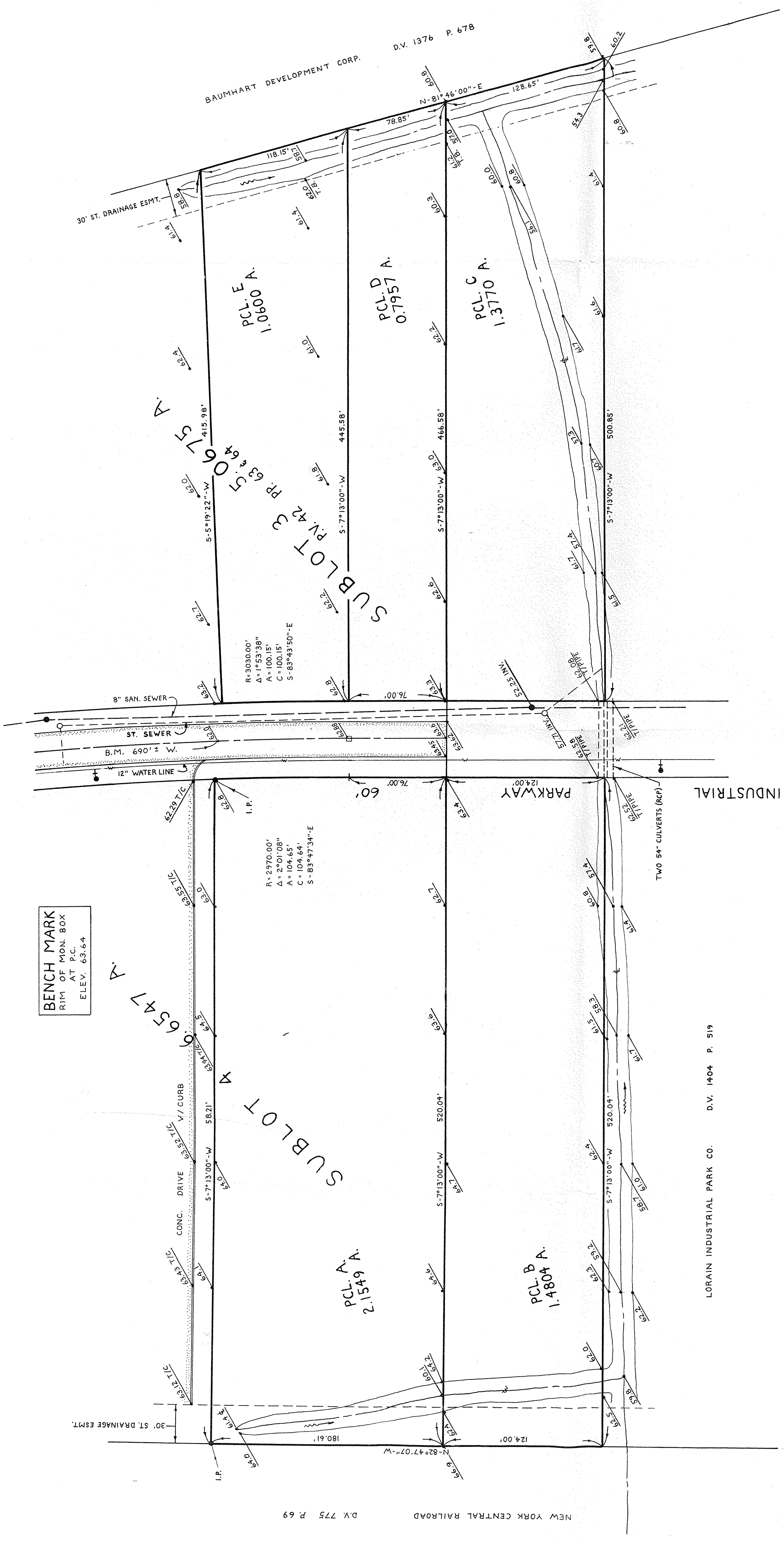

NEW YORK CENTRAL RAILROAD D.V. 775 P. 69

LORAIN INDUSTRIAL PARK CO. D.V. 1404 P. 519

BAUMHART DEVELOPMENT CORP. D.V. 1376 P. 678

P.P.N. 01-00-023-000

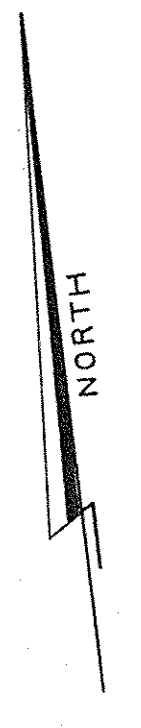

#18692
APPROVED
LORAIN CO.
MAP DEPT.
DATE 10-23-87
PAGE 1-00-023-A#18
BY T. McLean
JOB NO. 12692

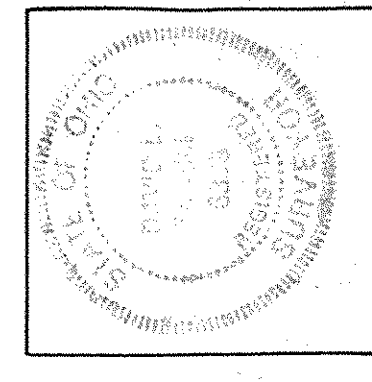

David L. Elwell
REG. SURVEYOR #6333
DAVID L. ELWELL
JUNE 11, 1989

REVISIONS

TOPOGRAPHICAL SURVEY
PART OF
BROWNHELM TOWNSHIP ORIGINAL LOT 23
SUBLOTS 3 & 4 LORAIN INDUSTRIAL PARK
CITY OF LORAIN COUNTY OF LORAIN STATE OF OHIO

KS ASSOCIATES, INC.
ENGINEERS/SURVEYORS
424 Middle Avenue
P.O. Box 89
Elyria, Ohio 44036
Elyria (216) 322-6317 • Lorain (216) 244-5757

SHEET OF
JOB NO.
89-276