

P.P.N 01-00-023-000

1-00-023-B

#19802

01-00-023-000



" LORAIN INDUSTRIAL PARK "

01-00-023-000-018  
75.78 AC.

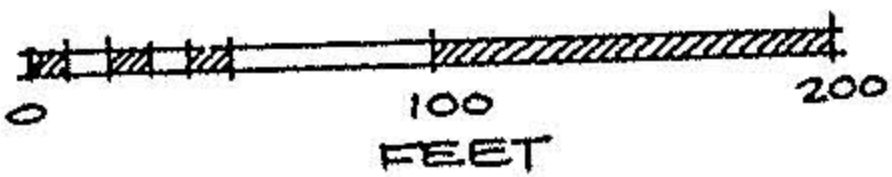
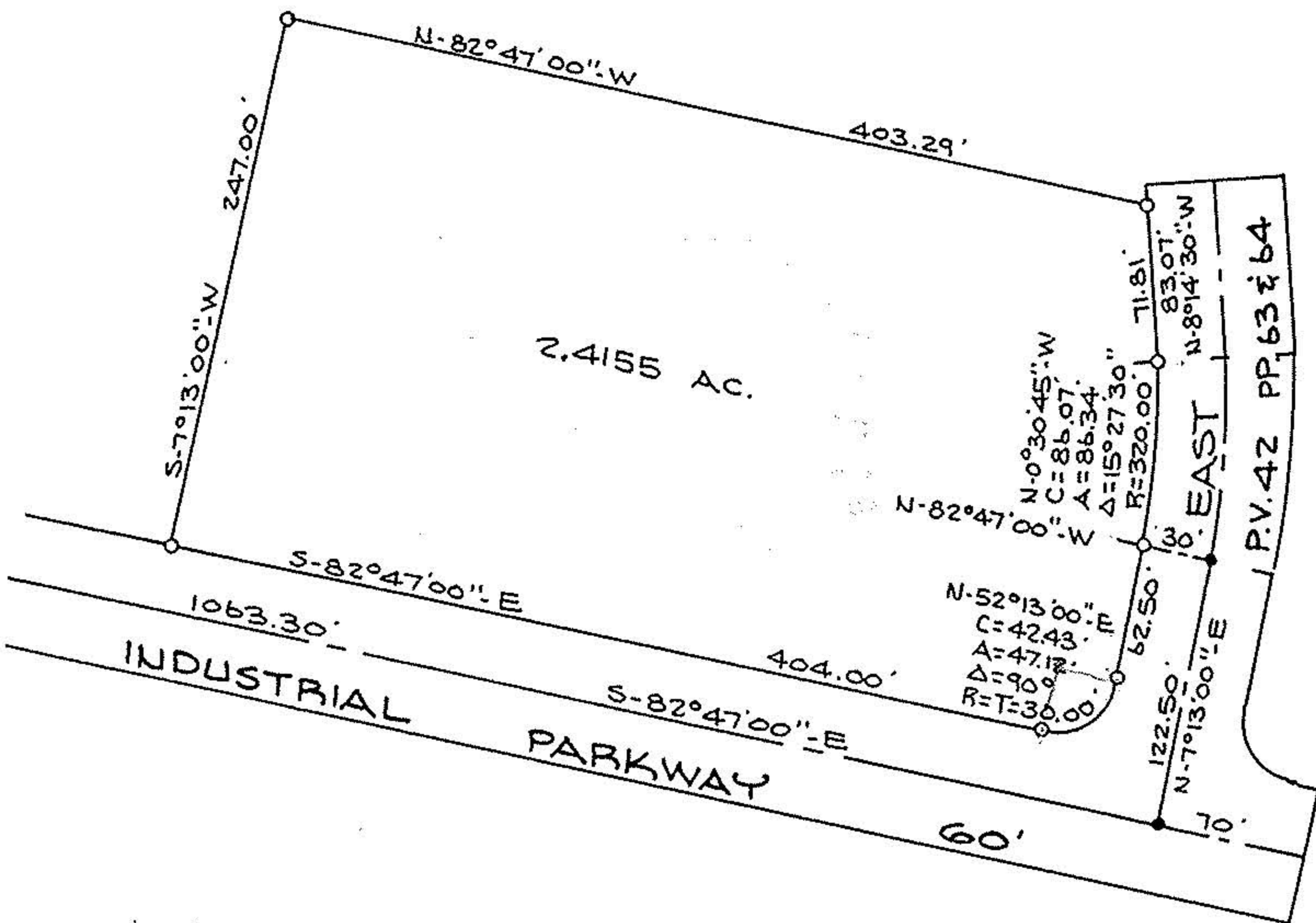

SURVEY MAP

PART OF BROWNHELM TOWNSHIP  
ORIGINAL LOT NO. 23

CITY OF LORAIN      COUNTY OF LORAIN  
STATE OF OHIO

SCALE: 1"=100'

JAN. 8, 1992

**APPROVED**

AS TO DESCRIPTION ONLY

Date 2-21-92  
City of Lorain  
Per Lowell H. Kreisel  
Engineering Dept.

PREPARED BY

**KS ASSOCIATES INC.**

ENGINEERS

SURVEYORS

David L. Elwell

DAVID L. ELWELL REG. SURV. NO. 6333



APPROVED BY THE LORAIN CITY PLANNING  
COMMISSION..... NO PLAT REQUIRED

Sid. Sulzberg, W.E.D.  
SECRETARY LORAIN CITY PLANNING COMMISSION