

PRELIMINARY PLAN FOR HARBOUR POINT

SITUATED IN THE CITY OF VERMILION, COUNTY OF LORAIN, AND STATE OF OHIO, AND
KNOWN AS BEING PART OF ORIGINAL BROWNHHELM TOWNSHIP LOT NOS. 21 & 22

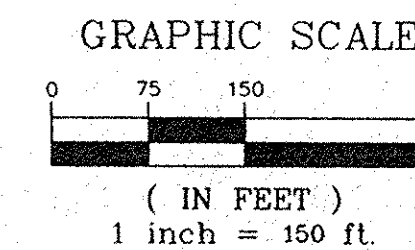

OWNERS:
RALPH L. AND ALIDA M. LEIBACH
CLAUS RD.
VERMILION, OHIO
EARL C. AND HENDRIDA J. RIEMER
R.R. 2
AMHERST, OHIO 44001

DEVELOPER:
GREAT LAKES DEVELOPMENT
77 MILFORD DR. SUITE 274
HUDSON, OHIO 44236
PH. 330-650-0525

ENGINEER:
BLR ENGINEERING
1680 AKRON-PENINSULA RD.
AKRON, OH 44313

UTILITY CONTACTS

ERIE HURON COUNTY RURAL WATER AUTHORITY
2205 US RT. 20
NORWALK, OH 44857
ATTN: BRYAN PUDEN
PH: (419) 668-7213
FAX: (419) 668-7617

COLUMBIA GAS OF OHIO
3101 NORTH RIDGE ROAD E.
LORAIN, OH 44055
ATTN: DAN SUREN
PH: (440) 240-6146

OHIO EDISON
FAIRLAWN BUILDING #1
1910 W. MARKET STREET
AKRON, OH 44313
ATTN: PATRICIA MURRAY-FARRIS
PH: (330) 384-4924

CITY OF VERMILION ENGINEER
5511 LIBERTY AVENUE
VERMILION, OHIO 44089
ATTN: JOSEPH SCHALLER
PH: (440) 967-3507
FAX: (440) 967-7912

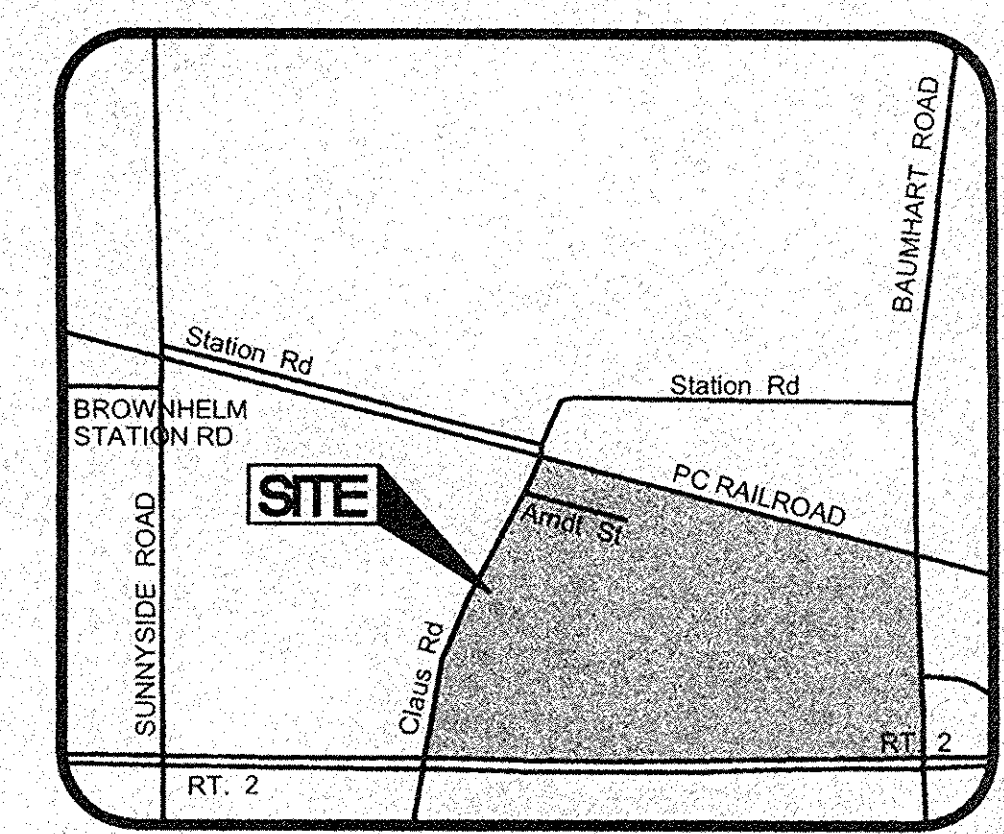
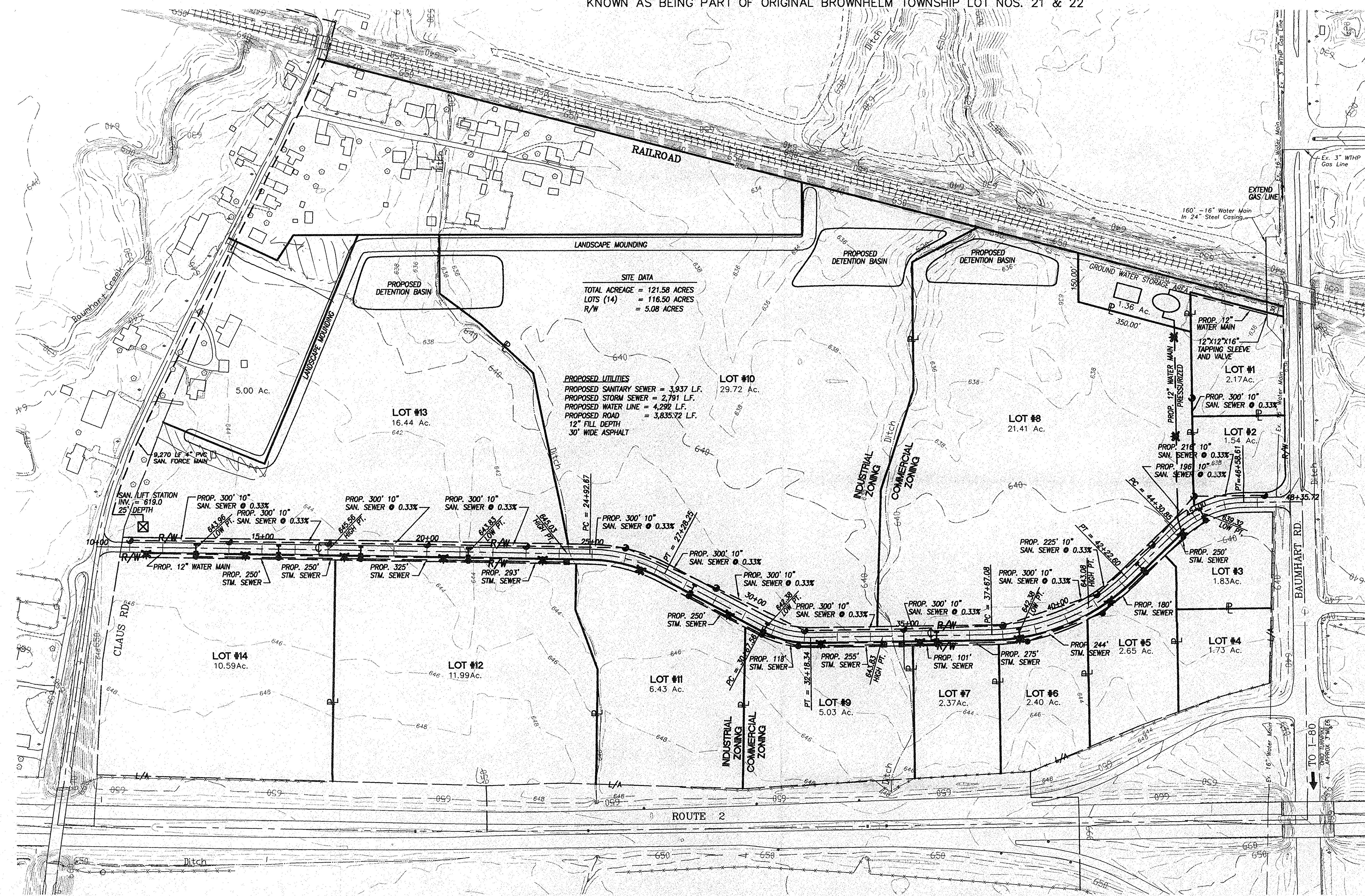

2 WORKING DAYS BEFORE YOU DIG
CALL TOLL FREE 800-362-2764
OHIO UTILITIES PROTECTION SERVICE

UTILITY NOTE:
The underground utilities shown have been located from field survey information and existing drawings. The surveyor makes no guarantee that the underground utilities shown comprise all such utilities in the area, either in service or abandoned. The surveyor further does not warrant that the underground utilities shown are in the exact location indicated although he does certify that they are located as accurately as possible from information available. The surveyor has not physically located the underground utilities.

LEGEND

MONUMENT BOX	LIGHT POLE	CENTERLINE PROPERTY LINE	REC. MEAS. CALC.	ADJ. COUNTY
IRON PIN OR PIPE	UTILITY POLE	RIGHT-OF-WAY LINE	MEAS. CALC.	ADJ. COUNTY
PIV. NAIL FOUND	TRAFFIC POLE	EASEMENT LINE	MEAS. CALC.	ADJ. COUNTY
5/8" IRON PIN SET	TRAFFIC SIGNAL POST	STORM SEWER	MEAS. CALC.	ADJ. COUNTY
SANITARY MANHOLE	SIGN	SANITARY SEWER	MEAS. CALC.	ADJ. COUNTY
STORM MANHOLE	QUI WIRE	GAS LINE	MEAS. CALC.	ADJ. COUNTY
INLET CATCH BASIN	TELEPHONE BOOTH	TELEPHONE LINE	MEAS. CALC.	ADJ. COUNTY
CLEANOUT	TELEPHONE MANHOLE	WATER LINE	MEAS. CALC.	ADJ. COUNTY
HYDRANT	ELECTRIC BOX	FOUR	MEAS. CALC.	ADJ. COUNTY
WATER LINE VALVE	TRAFFIC BOX	DITCH	MEAS. CALC.	ADJ. COUNTY
WATER METER		SILT FENCE	MEAS. CALC.	ADJ. COUNTY
WATER SERVICE VALVE		WORK LIMITS	MEAS. CALC.	ADJ. COUNTY
GAS VALVE			MEAS. CALC.	ADJ. COUNTY

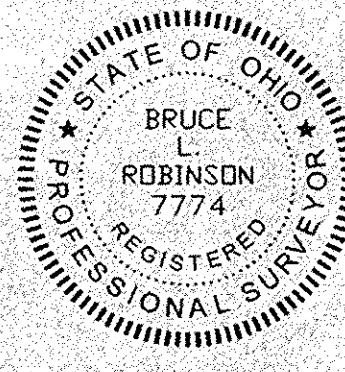

SURVEY CERTIFICATION
This plat was prepared from a field survey, analysis of recorded plats, deeds, and survey records. Bearings shown are in feet and decimal parts thereof. All of which I certify to be correct to the best of my knowledge. Monumentation was found or set at all property corners. 5/8" Iron Pins 30" long set were capped with "BLR No. S-7774".

Bruce L. Robinson, P.S. P.S. No. 7774 Date

APPROVALS:
LORAIN COUNTY SANITARY ENGINEER: _____ DATE _____
CITY OF VERMILION - CITY ENGINEER: _____ DATE _____

CITY OF VERMILION - PLANNING COMMISSION
CHAIRMAN _____ DATE _____
SECRETARY _____ DATE _____
COUNCIL MEMBER _____ DATE _____



1680 AKRON-PENINSULA ROAD, SUITE 201, AKRON, OHIO 44313
OFFICE: (330) 926-0190 FAX: (330) 926-0191
E-MAIL: BRUCE@blrobins.com