

P.P.N 01-00-018-000-049

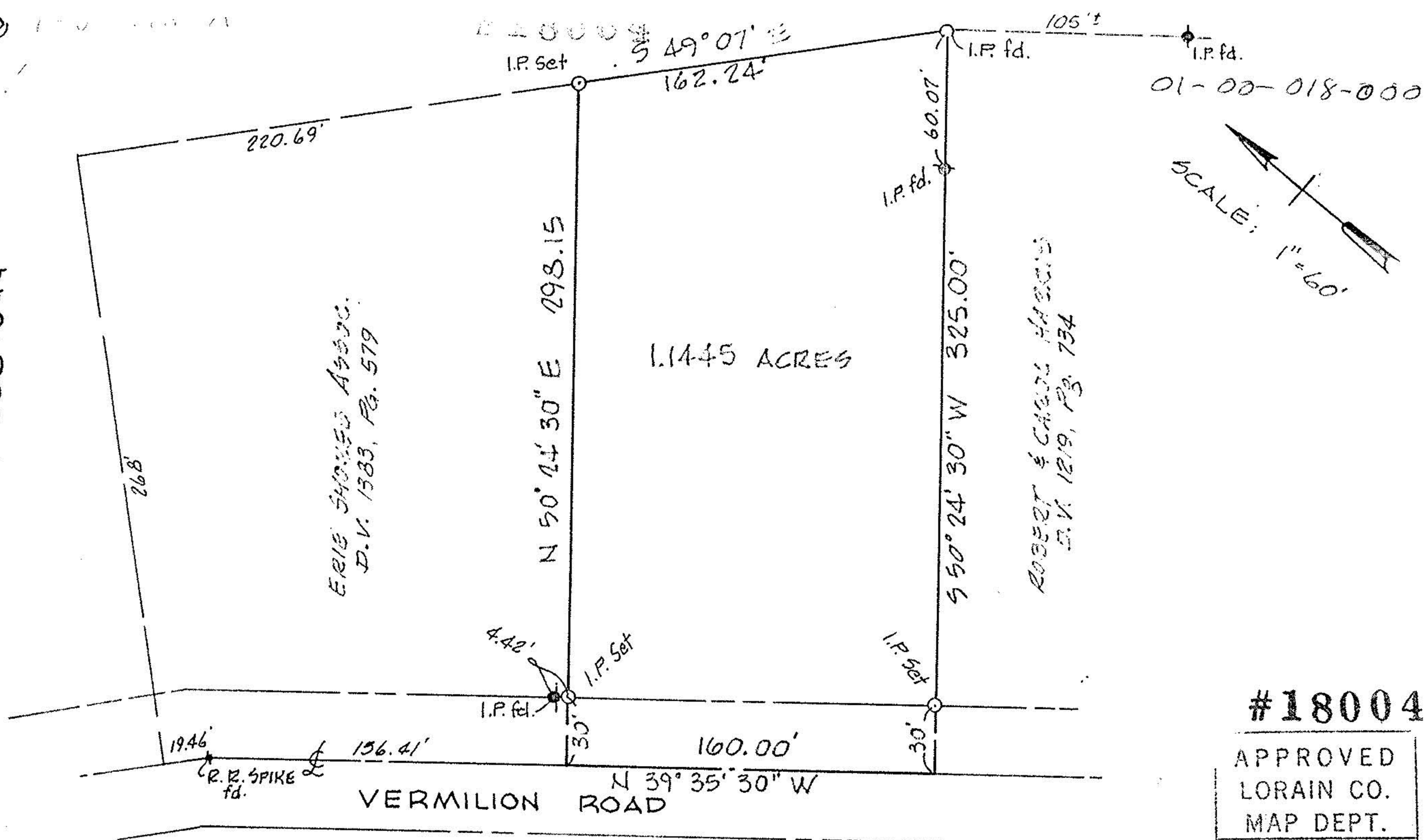

MAP of PROPOSED PARCEL SPLIT  
 PREPARED FOR: ERIE SHORES ASSOC.  
 PART of ORIG. BROWNHELM TWP. LOT 18  
 NOW in CITY of VERMILION, LORAIN COUNTY, OHIO  
 Pt. 01-00-018-000-049  
 (TX. MAP 1-00-018-A)

K. E. McCARTNEY & ASSOCIATES  
 OCTOBER 27, 1987  
 #871633

#18004  
 APPROVED  
 LORAIN CO.  
 MAP DEPT.  
 DATE 6-23-88  
 PAGE 1-00-018-A  
 BY CAROL FRANCIS  
 VOID AFTER 18004

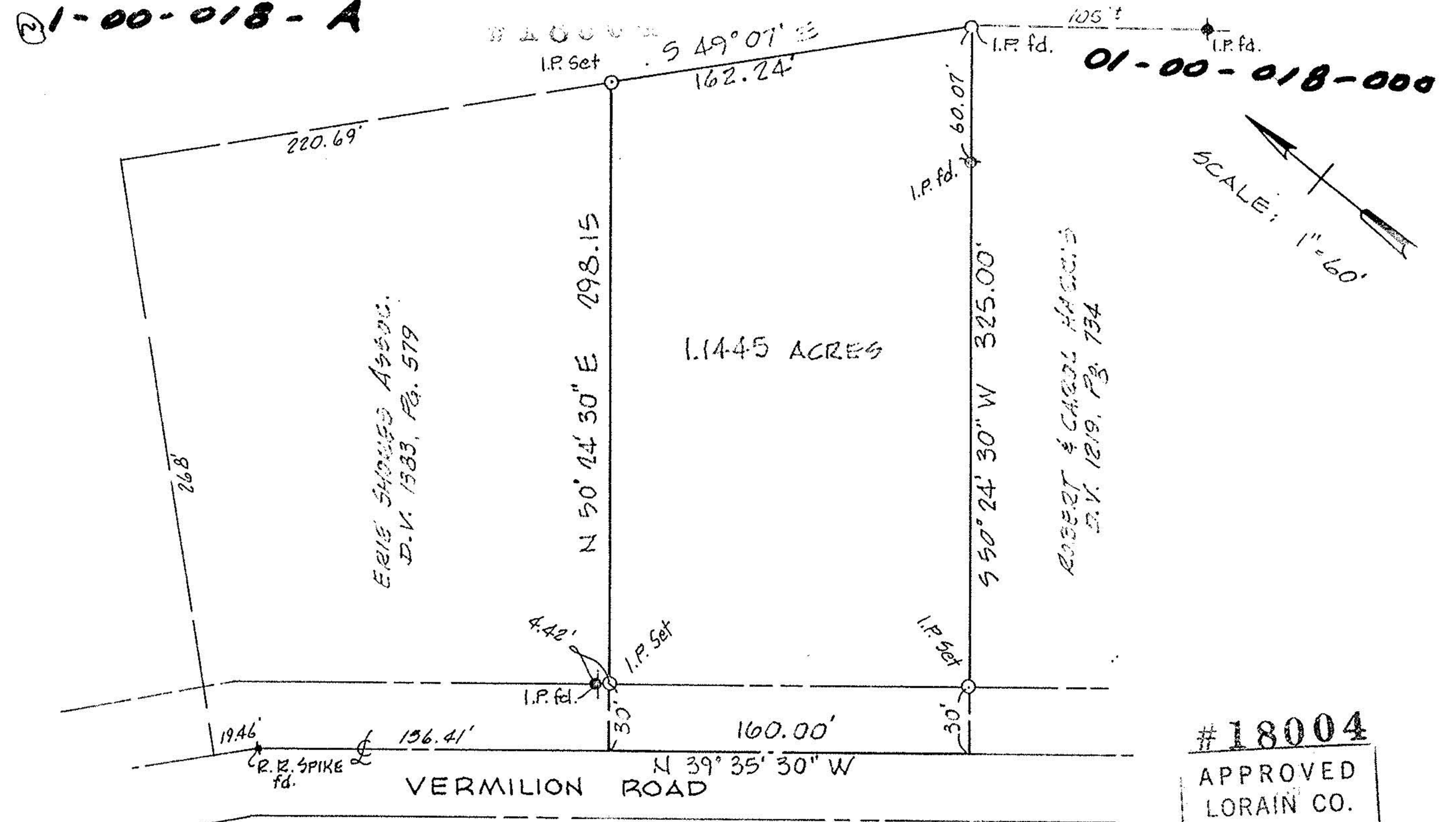

MAP of PROPOSED PARCEL SPLIT  
 PREPARED FOR: ERIE SHORES ASSOC.  
 PART of ORIG. BROWNHELM TWP. LOT 18  
 NOW in CITY of VERMILION, LORAIN COUNTY, OHIO  
 Pt. 01-00-018-000-049  
 (TX. MAP 1-00-018-A)

K. E. McCARTNEY & ASSOCIATES  
 OCTOBER 27, 1987  
 #871633

#18004  
 APPROVED  
 LORAIN CO.  
 MAP DEPT.  
 DATE  
 PAGE  
 BY  
 VOID AFTER