

OLD

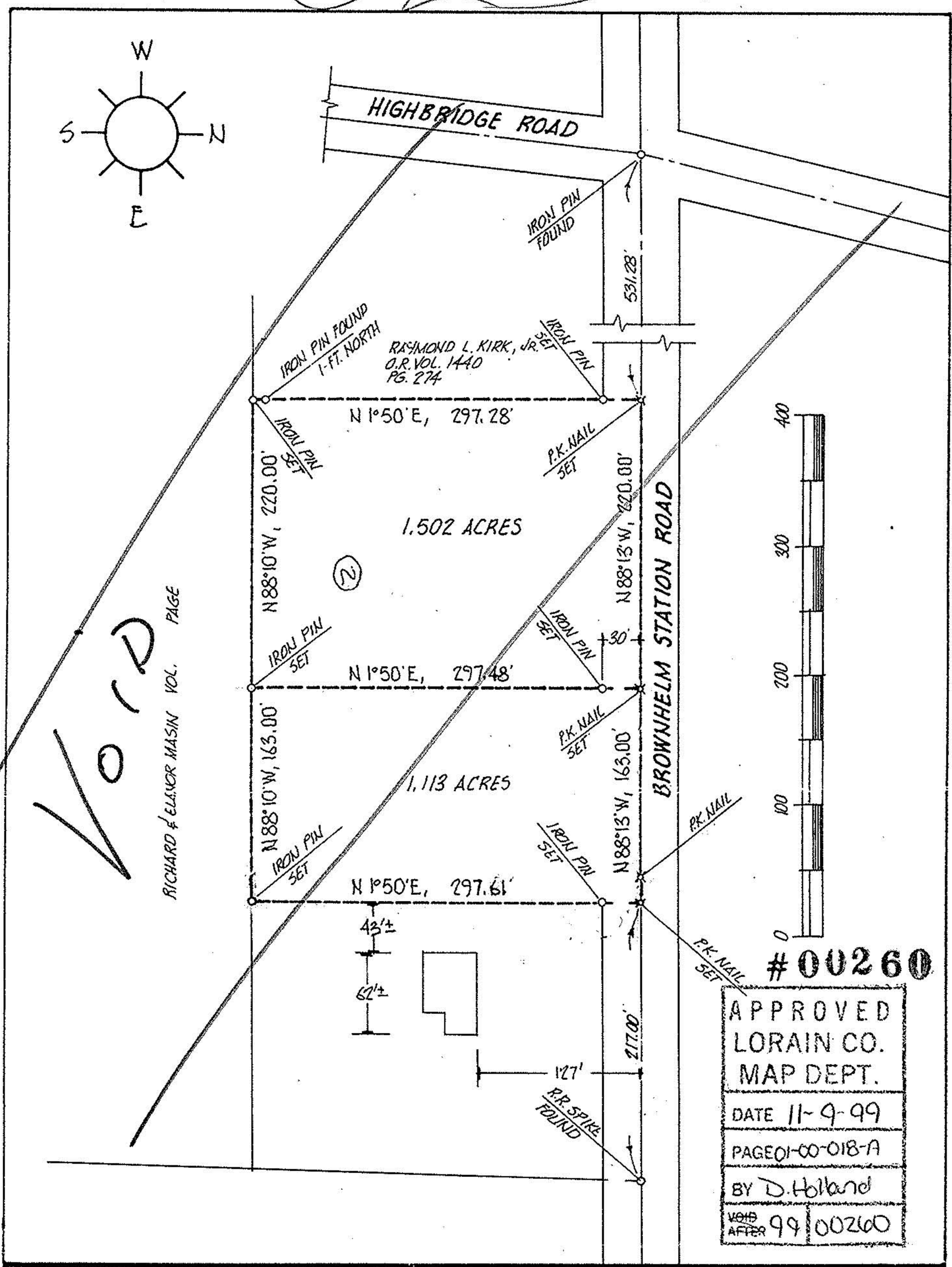

| | | | | |
|-------------------|---------|--|-----------------|---------------|
| acreage | MISC. | prepared for | JAMES MILLETT | 774-3002 |
| date | JULY-99 | | 250 N. PROSPECT | OBERLIN 44074 |
| drawn | MGH | MICHAEL G. HURA, REGISTERED SURVEYOR 12706 Mason Road, Vermilion Ohio (216)965-4040 | | |
| scale | 1"=100' | PERIMETER SURVEY | | |
| | | SUBLOT(S) _____ OF _____ | | |
| | | _____ Volume _____ Page _____ of PLATS PART of O.L. <u>18</u> Tract _____ Section _____ of <u>BROWNHELM</u> TOWNSHIP <u>LORAIN</u> CO., OHIO | | |
| City of VERMILION | | | | |

NEW

P.P.N 01-00-018-000-007

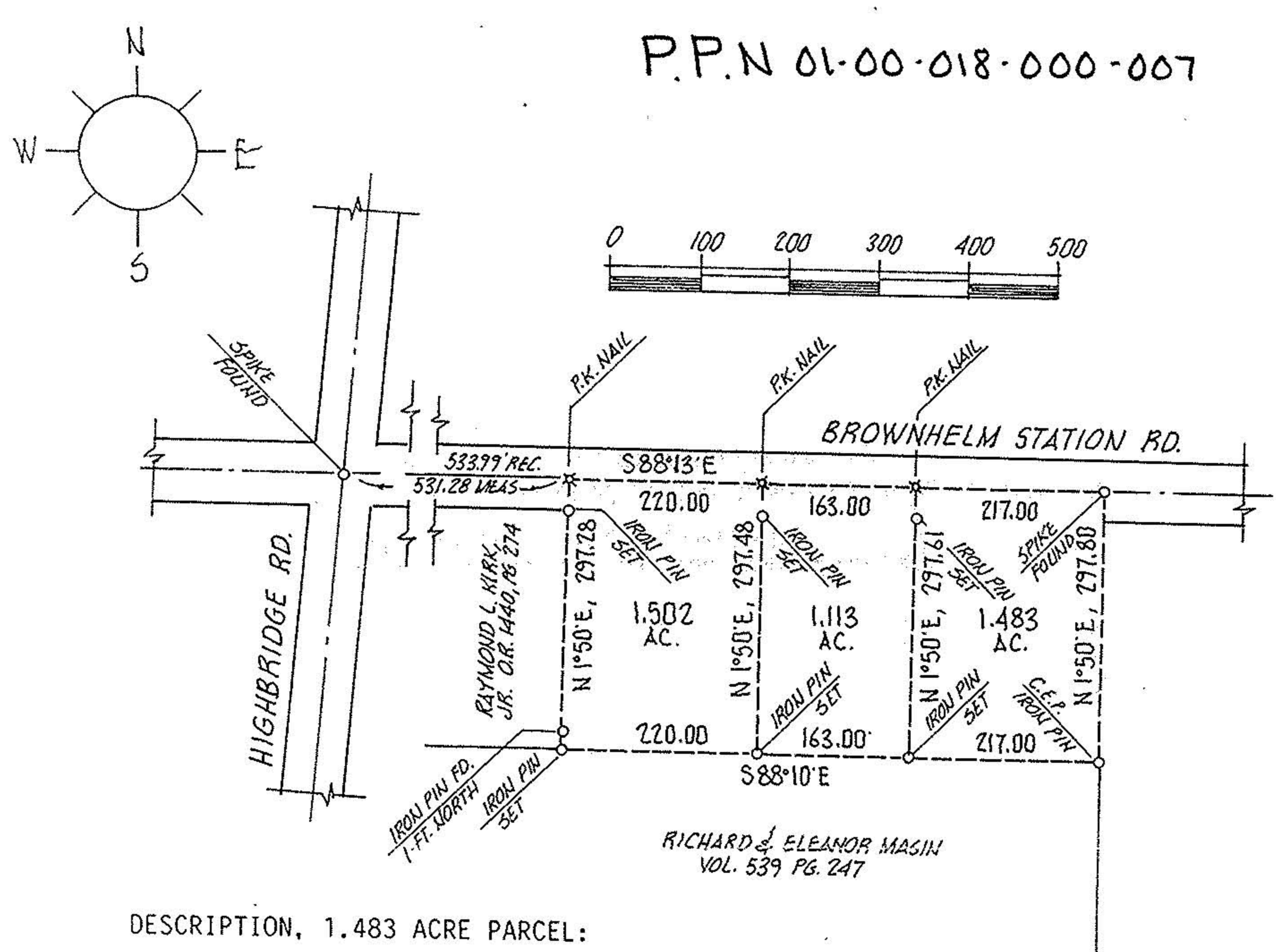

DESCRIPTION, 1.483 ACRE PARCEL:

SITUATED in the City of Vermilion, County of Lorain and State of Ohio. Being known as part of Original Brownhelm Township Lot 18, bounded and described as follows;

BEGINNING at a P.K. nail in the centerline of Brownhelm Station Road being South 88°13' East a distance of 914.28 feet from a spike found at its intersection with the centerline of Highbridge Road.

THENCE South 1°50' West, a distance of 297.61 feet to an iron pin set in the north line of lands conveyed to Richard and Eleanor Masin by deed recorded in Volume 539, Page 247 of Lorain County Records, said line passing through an iron pin set in the southerly line of Brownhelm Station Road. THENCE South 88°10' East along Masin's north line, a distance of 217.00 feet to an iron pin. THENCE North 1°50' East, a distance of 297.80 feet to a spike found in the centerline of Brownhelm Station Road. THENCE North 88°13' West along said centerline, a distance of 217.00 feet to the place of beginning, embracing 1.483 acres of land, but being subject to all legal highways, as surveyed by M.G. Hura, July 1999.

#00260

APPROVED
LORAIN CO.
MAP DEPT.
DATE 11/29/99
PAGE 01-00-018-A
BY D. HOLLAND
VOID AFTER 00260

NOTE: ORIGINAL SURVEY BY C.E. PENFOUND
REVISED TO INCLUDE ALL PARCELS
NOV. 17- 1999. DESTROY ALL
PREVIOUS COPIES

| | | | | |
|-------------------|---------|--|--------------------|---------------|
| acreage | MISC. | prepared for | JAMES MILLETT | 774-3002 |
| date | JULY-99 | | 250 NORTH PROSPECT | OBERLIN 44074 |
| drawn | MGH | MICHAEL G. HURA, REGISTERED SURVEYOR 12706 Mason Road, Vermilion Ohio (216)965-4040 | | |
| scale | 1"=200' | PERIMETER SURVEY | | |
| | | SUBLOT(S) _____ OF _____ | | |
| | | _____ Volume _____ Page _____ of PLATS PART of O.L. <u>18</u> Tract _____ Section _____ of <u>BROWNHELM</u> TOWNSHIP <u>LORAIN</u> CO., OHIO | | |
| City of VERMILION | | | | |