

APPROVED
 MICHAEL G. HURA
 REGISTERED SURVEYOR
 NO. 4712
 STATE OF OHIO
 JULY 1999
 # 19895

19895

MAP of PROPOSED PARCEL SPLIT
 FOR: ERIE SHORES ASSOC.

PART of ORIG. BROWNHELM TWP. LOT 18
 CITY of VERMILION, OHIO

K. E. McCARTNEY & ASSOCIATES
 SEPT. 1991 # 913648

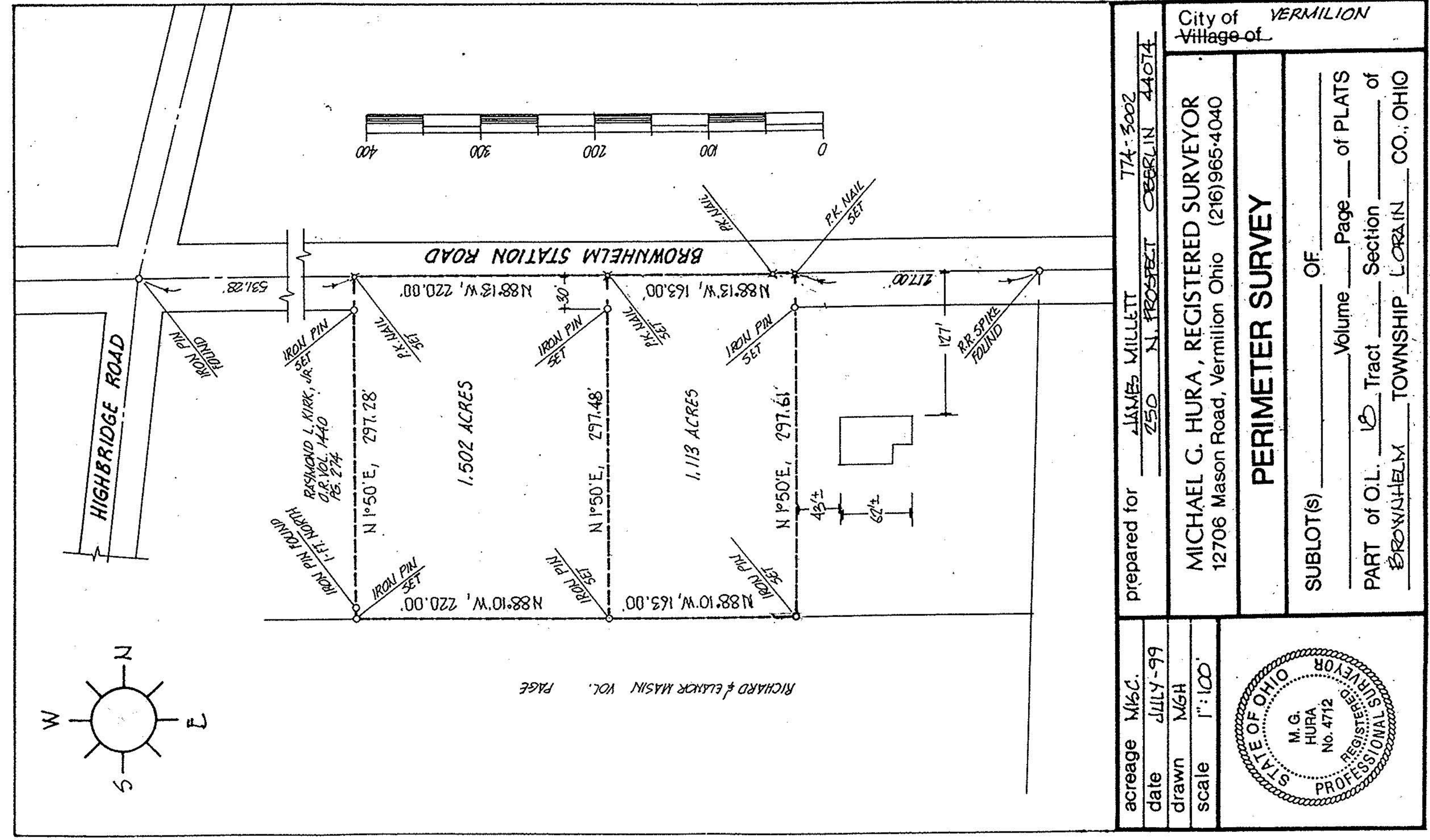

acreage M/G.C.
 date JULY -99
 drawn MGH
 scale 1"=100'



prepared for JAMES MILLETT
 750 N. PROSPECT CLEVELAND OHIO 44104

MICHAEL G. HURA, REGISTERED SURVEYOR
 12706 Mason Road, Vermilion Ohio (216)965-4040

PERIMETER SURVEY

SUBLOT(S) _____ OF _____
 Volume _____ Page _____ of PLATS
 PART of O.L. Tract _____ Section _____ of
 BROWNHELM TOWNSHIP LORAIN CO., OHIO

City of VERMILION
 Village of _____