

01-00-017-000-235

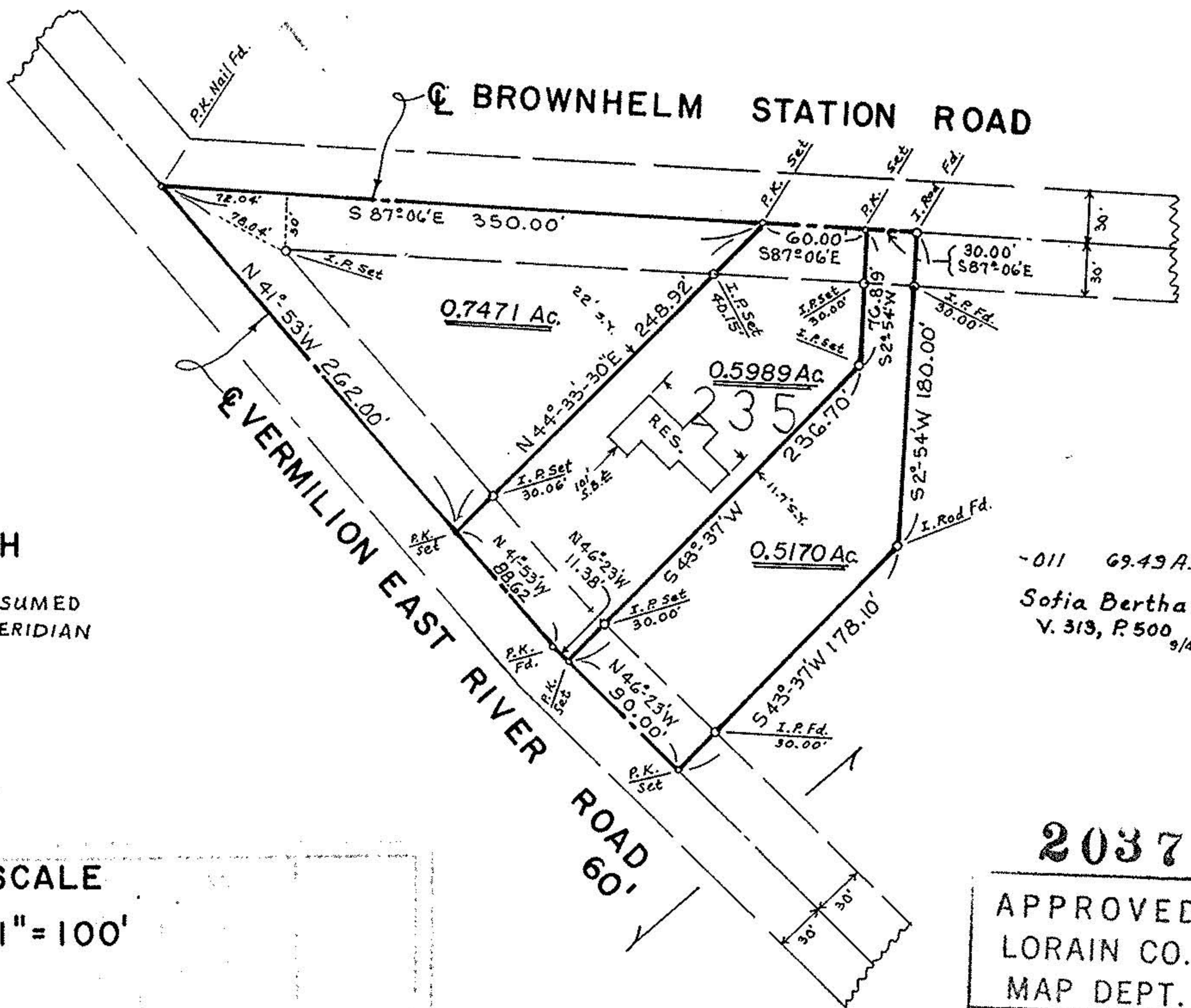

-011 69.49 A.
Sofia Bertha
V. 313, P. 500
9/4/41

20379

APPROVED
LORAIN CO.
MAP DEPT.

DATE 5-25-93

PAGE 1-00-017-B

BY CAROLYN FRANCIS

VOID AFTER # 20379

PERM. PARCEL No. 01-00-017-000-004 1.86 ACRES
DARRYL H. AND SUZANNE M. WALKER
MORTGAGE DEED V. 1578, P. 619

MAP OF SURVEY MADE OF 0.7471 ACRES, 0.5170 AC,
0.5989 ACRES OF LAND, PART OF ORIGINAL
BROWNHELM TOWNSHIP LOT NO. 17, CITY OF
VERMILION, LORAIN COUNTY, OHIO

Made at request of Darryl H. Walker

By Charles P. Waryu, Registered Surveyor No. 5029
February, 1993

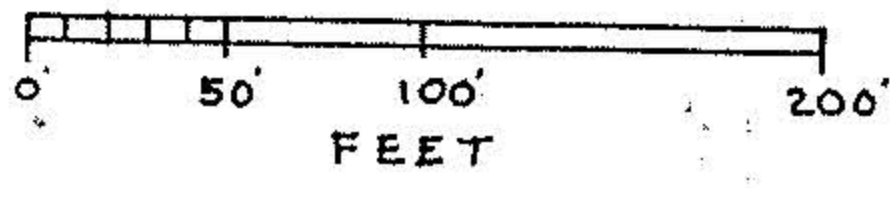
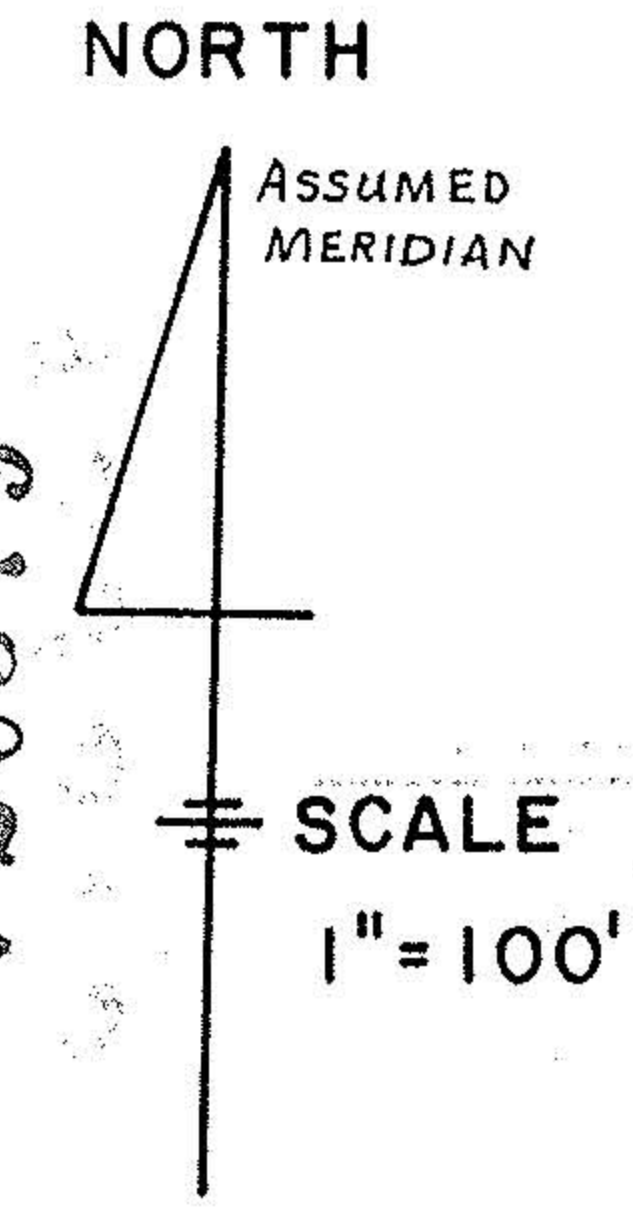

1-00-017-B

Charles P. Waryu
CHARLES P. WARYU, REG. SURVEYOR
NO. 5029